INCORPORATED

CHURCH SOCIETY

OF THE

Diocese of Toronto.

REPORT FOR THE YEAR ENDING APRIL 30, 1867.

TORONTO:
PRINTED BY HENRY ROWSELL,
FOR THE CHURCH SOCIETY OF THE DIOCESE OF TORONTO.

1867.

Purchased
17. 3. 72

87d

25¢

THE TWENTY-FIFTH

ANNUAL REPORT

OF THE

INCORPORATED

CHURCH SOCIETY

OF THE

Diocese of Toronto,

FOR THE YEAR ENDING ON THE 30th OF APRIL, 1867.

ESTABLISHED THE 28TH OF APRIL, 1842.
INCORPORATED BY ACT OF PARLIAMENT, 7 VIC., CAP. 68.

TORONTO:
PRINTED BY HENRY ROWSELL,
FOR THE CHURCH SOCIETY OF THE DIOCESE OF TORONTO.

1867.

The Quarterly Collections for the Church Society are appointed to be taken at the following times: July, Mission Fund; October, Widows and Orphans' Fund; January, Mission Fund; April, Students' Fund. The Collections should be remitted to the Secretary, at Toronto, prior to the close of the months.

THE

Church Society of the Diocese of Toronto.

Patrons:

HIS EXCELLENCY THE GOVERNOR-GENERAL.
THE VEN. SOCIETY FOR PROMOTING CHRISTIAN KNOWLEDGE.
THE VEN. SOCIETY FOR THE PROPAGATION OF THE GOSPEL IN FOREIGN PARTS.

President:

THE HON. AND RIGHT REV. THE LORD BISHOP OF THE DIOCESE.

Vice-Presidents:

THE LORD BISHOP OF NIAGARA.
THE VERY REV. THE DEAN OF TORONTO.
THE VENERABLE ARCHDEACON OF TORONTO.
THE VENERABLE ARCHDEACON OF NIAGARA.
THE RURAL DEANS.

REV. CANON BEAVEN, D.D.,
" PROVOST WHITAKER, M.A.,
THE HON. CHIEF JUSTICE DRAPER,
THE HON. CHANCELLOR VANKOUGHNET
HON. VICE-CHANCELLOR SPRAGGE,
THE HON. G. S. BOULTON,
" J. H. CAMERON,
THE HON. G. W. ALLAN,
HENRY RUTTAN, ESQ.,
J. W. GAMBLE, ESQ.,
J. R. WILLIAMS, ESQ.,
E. G. O'BRIEN, ESQ.,
L. MOFFATT, ESQ.,
COL. KINGSMILL.

Standing Committee and Mission Board:

HIS LORDSHIP THE PRESIDENT.
THE LORD BISHOP OF NIAGARA.
THE ARCHDEACON OF TORONTO.
THE ARCHDEACON OF NIAGARA.
THE RURAL DEANS,
ONE CLERICAL DELEGATE FOR EACH DISTRICT BRANCH,
ONE LAY DELEGATE FOR EACH DISTRICT BRANCH,
REV. CANON BEAVEN, D.D.,
REV. J. G. GEDDES, M.A.,
" W. S. DARLING,
" CANON BRENT, M.A.,
" H. C. COOPER, B.A.,
" CANON READ, D.D.,
" DR. O'MEARA,
J. W. GAMBLE, ESQ.,
R. B. DENISON, ESQ.,
C. J. CAMPBELL, ESQ.,
CHAS. MAGRATH, ESQ.

Land and Investment Committee:

THE VERY REV. DEAN OF TORONTO,
VEN. ARCHDEACON FULLER,
REV. CANON READ, D.D.,
R. B. DENISON, ESQ.,
H. A. JOSEPH, ESQ.,
W. GOODERHAM, ESQ.,
P. PATERSON, ESQ.,
W. GAMBLE, ESQ.

Clergy Trust Commutation Committee:

THE LORD BISHOP OF NIAGARA.
THE ARCHDEACON OF TORONTO,
THE ARCHDEACON OF NIAGARA.
REV. DR. McMURRAY,
" F. L. OSLER, M.A.,
" J. G. GEDDES, M.A.,
" S. GIVINS,
" G. S. J. HILL, M.A.,
HON. J. H. CAMERON,
" G. S. BOULTON,
" G. W. ALLAN,
J. W. GAMBLE, ESQ.,
C. J. CAMPBELL, ESQ.,
T. C. STREET, ESQ.,
A. GAVILLER, ESQ.,
F. FARNCOMB, ESQ.

Book and Tract Committee:

REV. CANON BEAVEN, D.D.,
" PROVOST WHITAKER, M.A.,
" DR. O'MEARA,
" CANON READ, D.D.,
REV. CANON BALDWIN, M.A.,
" WM. BELT,
" ALEX. WILLIAMS, B.A.

Secretary:

WILLIAM P. ATKINSON, ESQ.

Treasurers:

THE VERY REV. DEAN GRASETT, B.D.,
C. J. CAMPBELL, ESQ.,
L. MOFFATT, ESQ.

Auditors:

W. GAMBLE, ESQ., AND JAMES BROWNE, ESQ.

CONSTITUTION

OF THE

Church Society of the Diocese of Toronto:

INCORPORATED BY THE STATUTE OF CANADA, 7 VICTORIÆ, CAP. 68, FOR PROMOTING THE FOLLOWING OBJECTS:

FIRST.—For the encouragement and support of Missionaries and Clergymen of the United Church of England and Ireland within the Diocese of Toronto, and for creating a fund towards the augmentation of the stipends of poor Clergymen, and towards making provision for those who may be incapacitated by age or infirmity, and for the Widows and Orphans of the Clergy of the said Church in the said Diocese.

SECONDLY.—For the encouragement of Education, and for the support of Day-schools and Sunday-schools in the said Diocese, in conformity with the principles of the said Church.

THIRDLY.—For granting assistance, where it may be necessary, to those who may be preparing for the Ministry of the Gospel in the said Church, within the said Diocese.

FOURTHLY.—For circulating in the said Diocese the Holy Scriptures, the Book of Common Prayer of the said Church, and such other books and tracts as shall be approved by the Central Board or Managing Committee of the said Association.

FIFTHLY.—For obtaining and granting aid towards the erection, endowment, and maintenance of Churches, according to the establishment of the said Church, in the said Diocese; the erection and maintenance of Parsonage houses; the setting apart of Burial-grounds and Church-yards; the endowment and support of Parsonages and Rectories, according to the same establishment, and the management of all matters relating to such endowment.

I.

That before the Society shall enter upon any business at any of its meetings, the following prayers shall be said:—

"Prevent us, O Lord, in all our doings, with thy most gracious favor, and further us with Thy continual help; that in all our works begun, continued, and ended in Thee, we may glorify Thy Holy Name, and finally by Thy mercy obtain everlasting life, through Jesus Christ our Lord. *Amen.*

"O God, from whom all holy desires, all good counsels, and all works of piety and charity do proceed, we beseech Thee to visit with Thy favour our Sovereign Queen Victoria, and so rule her heart, that she may in all things seek Thy honour and glory. Prosper with Thy blessing the designs of this Society. Comfort with Thy grace those benefactors who contribute to its support. Bless the ministry of Thy servants, the Clergy; the endeavours of all who are engaged in spreading the knowledge of true religion in this Province, and the labours of those Missionaries who are promoting the same in foreign parts. And may Thy Holy Spirit direct all our consultations to the advancement of Thy glory, and the good of Thy Church, through Jesus Christ our Lord. *Amen.*

"O Merciful God, who hast made all men, and hatest nothing that thou hast made, nor wouldest the death of a sinner, but rather that he should be converted and live: have mercy upon all Jews, Turks, infidels and heretics, and also upon all those heathen nations upon which the light of Thy glorious Gospel hath not yet shone; especially the Indians of this continent. Bless the means used for their civilization and conversion, and take from them all ignorance, hardness of heart, and contempt of Thy Word; and so fetch them home, blessed Lord, to Thy flock, that they may be saved among the remnant of the true Israelites, and be made one fold under one Shepherd, Jesus Christ our Lord, who liveth and reigneth with Thee and the Holy Spirit, one God, world without end. *Amen.*

"Our Father, which art in Heaven, Hallowed be thy Name. Thy kingdom come. Thy will be done in Earth, as it is in Heaven. Give us this day our daily bread. And forgive us our trespasses, as we forgive them that trespass against us. And lead us not into temptation; but deliver us from evil; for thine is the kingdom, the power and the glory, for ever and ever. *Amen.*"

AND WHEN BUSINESS IS ENDED.

"Almighty God, Father of all mercies, we thine unworthy servants do give Thee most humble and hearty thanks for all Thy goodness and loving-kindness, to us and to all men: more particularly for the providential support by which this Society has been enabled to spread abroad the knowledge of Thy sacred truth. But above all, for Thine inestimable love in the redemption of the world by Thy blessed Son; for the means of grace, and for the hope of glory, which Thou hast given us, in the same our Lord and Saviour Jesus Christ: to whom with Thee and the Holy Ghost be all honour and glory, world without end. *Amen.*

"The grace of our Lord Jesus Christ, and the love of God, and the fellowship of the Holy Ghost, be with us all evermore. *Amen.*"

II.

That all those who are now, or who shall hereafter become, Members of the Association, and who shall subscribe Ten Shillings annually to the Fund of the Society, or contribute as much as Five Pounds in one sum, shall be Associated Members of the Society, and shall be eligible to be Members of the Corporation.

III.

That every Incorporated Member subscribe not less than One Pound Five Shillings annually to the Funds of the Society, or contribute not less than Twelve Pounds Ten Shillings in one sum, or land to the value of Twenty-five Pounds; and that the Standing Committee be empowered, with the sanction of the President, to recommend persons, whether Associated Members or not, to be elected into the Corporation as Life Members, who shall have contributed through any of the Parochial Associations in connection with the Society, in money, the sum of Twenty Pounds, or in land to the value of Thirty Pounds, for any of the following special purposes:—To be invested or held in trust for the Widows and Orphans' Fund; to be invested or held in trust for the endowment of a Church or a Church

School; and that it shall be the duty of the Secretary, at the meeting in the month of November in each and every year, to make a return of those who have not paid up the 25*s.* for the year ending the 30th day of April previous, and that he shall propose that such names be erased from the list of Incorporated Members.

IV.

That the Corporation shall consist of the Bishop of Toronto for the time being, of the members appointed by the Charter, and of so many of the other Associated Members of the Society as shall be elected by ballot members of the Corporation, at the meetings to be from time to time holden on the days and at the place appointed by the By-laws of the Corporation for its stated meetings: Provided always, that the whole number of members of the said Corporation, in addition to those who are made members by the Statute, shall at no time exceed three hundred, and that the whole number of members of the Corporation shall never be less than one hundred.

V.

That the Standing Committee of the Society, to be appointed as provided in one of the following By-laws, be empowered, with the sanction of the President, to recommend persons, whether Associated Members or not, to be elected into the Corporation, without reference to the limitation of numbers.

VI.

That the Lord Bishop of Toronto for the time being shall be President of the Society, and the Venerable the Archdeacons within the Diocese shall be Vice-Presidents.

VII.

That the Society shall hold a General Meeting on the second Tuesday in June in each year, when they shall choose one or more Vice-President or Vice-Presidents, in addition to the Archdeacons; one or more Secretary or Secretaries; one or more Auditor or Auditors, and such other officers or servants as shall be thought convenient, for the year ensuing: Provided always, that no person not a member of the Society shall be eligible to any office in the same.

VIII.

That the paid officers to be appointed under the foregoing rule shall be the Secretary or Secretaries and the Auditor or Auditors, with such salaries as the Society may from time to time appoint; and the Secretary or Secretaries so paid shall furnish security to the satisfaction of the Solicitor of the Society to the amount of £1,000. This sum is to be considered as the minimum amount to be given; but it is not to be taken as limiting the security to that amount, should it at any time be considered advisable to increase the same.

IX.

That the Standing Committee shall propose to the Board at the General Meeting in November a list of seven members of the Society, to form the Tract and Book Committee for the year ensuing: that at that meeting any member be at liberty to propose another list of seven members of the Society, instead of that proposed by the Standing Committee; and that the election of the Tract and Book Committee take place at the General Meeting in February.

X.

That if it shall happen that any of the persons at any time chosen into any of the said offices shall die, or on any account be removed from such office at any time during the period for which he was elected or appointed to serve, in such case the President, or any one of the Vice-Presidents, shall convene a meeting, to be held at

the usual place of meeting of the Society, at such time as shall be specified in the notice of such meeting; and that such members of the Corporation as shall be present at the meeting, or a majority of them, shall and may choose an officer or officers in the room or place of such person or persons so dead or removed, as to them shall seem meet. Provided that it shall not be necessary for any such meeting to be called for supplying a vacancy in the office of Vice-President; but the President may do so in his discretion.

XI.

That the Society shall and may, on the second Wednesday in the months of February, May, August, and November, for ever hereafter, and oftener, if occasion require, meet at the place heretofore used for the transaction of the business of the said Society, or such other place as may be hereafter appointed for that purpose; and that the President or Standing Committee have power to call a special meeting of the said Society at any time. In Lent the meetings to be holden on Thursday instead of Wednesday. That the general meetings of the Society be held at eleven o'clock, A.M.

XII.

That no act done in any meeting of the said Society shall be valid and effectual unless the President, or some one of the Vice-Presidents, shall be present at such meeting.

XIII.

And with regard to all meetings of the Society, and to the making, altering, or repealing of any By-laws, Rules or Regulations at such meetings, it is to be specially noticed, that by the Act of the Legislature incorporating the Society (7 Vic. ch. 68) it is enacted, that no act done in such assembly or meetings of the Corporation shall be valid or effectual, unless six persons of the Corporation, at the least, shall be present, and the major part of them consenting thereto.

And further, that no Constitution, By-law, Rule or Regulation of the Society, nor any abrogation, repeal, change, or alteration of the same, shall be passed, except notice of such intention shall have been given at the previous quarterly meeting, and then it shall not be of any force or effect until it shall have been sanctioned and confirmed by the Bishop of, or administering, the Diocese for the time being, by writing under his hand.

XIV.

That there shall be a Standing Committee (five of whom shall be a quorum) to prepare the business for the Quarterly Meetings of the Society.

That the President, Archdeacons, Rural Deans, and Secretary, be *ex officio* members of the Standing Committee; and that the Committee shall further consist of ten members, to be elected by the Society at its annual meeting from its incorporated members; and also of a clerical and lay member from each of the several district associations in connection with the Parent Society, to be elected annually by each of such district associations.

That the Standing Committee shall meet at eleven o'clock on the days immediately preceding the quarterly or special meetings of the Society, and at such other times as the said Committee may deem expedient.

XV.

That minutes of all the proceedings of the Society be taken, and that at each meeting of the Society the minutes of the preceding meeting be read by the Secretary, and signed by the Chairman.

XVI.

That the accounts of the Society be closed on the 30th day of April in each year, and that the same be audited within one month from that date.

XVII.

That the Secretary conduct the correspondence of the Society, take minutes of the proceedings of the General Meetings and Committees, and prepare the Annual Report of the Society in connection with the Standing Committee.

XVIII.

In connection and correspondence with the Society, District Associations shall be established, comprising one or more Districts, (as shall be approved by the President,) the same to be composed of the Clergy resident within the bounds of the district, and all other members who shall contribute in aid of the Society's Funds; the Archdeacon, or Senior Clergyman resident within its bounds, shall *ex officio* be Chairman of such District Branch Association, with whom shall be associated, as composing a Committee of Management, all Clergymen in the District and two Laymen from each congregation which observes the constitution, rules, and regulations of the Society, and from none others; the lay members to be elected at the annual meeting of the Parochial Association.

A General Meeting of the Branch District Associations shall be held in each year, at any time and place which may be agreed upon at a previous Quarterly Meeting of the Committee of Management: and Quarterly Meetings of the Committee of Management—not less than five to form a quorum—shall be held for the transaction of the ordinary business of each Branch Association.

In order to more fully carry out the objects of the Society, a general Public Meeting shall be held annually in each parish, at which the objects and claims of the Society shall be set forth, and persons shall be invited to become members by contributing to its funds, such contributors to form a Parochial Association of the Church Society. The members of the Association shall elect annually four among their own number as a Committee, which, through its Chairman, (the Clergyman,) shall be in correspondence with the District Branch Associations, and may be denominated *the Parochial Committee of the Church Society*. The Committee shall meet so often, and at such periods as they shall themselves decide to be most convenient, inviting the co-operation of all the parishioners in their deliberations and designs. They shall collect subscriptions and donations from the members of the Church, in such manner as they shall deem most effective, and endeavour by every means in their power to augment the resources of the Society. All moneys raised to be transmitted to the Treasurer of the District Association, who shall, on or before the 30th of April in each year, transmit the same to the Treasurer of the Society at Toronto, without any deduction.

The District Associations, through their respective Secretaries, shall communicate to the Secretary of the Parent Society at Toronto a minute statement of all receipts and expenditures within the sphere of their operations, embodied in the form of a report, once in each year, so soon as convenient after the General Annual Meeting of such District Branch Associations.

XIX.

That four sermons be preached annually, and collections made in every church, chapel, or station in which an established Sunday service is performed, provided that in case of stations where Sunday service cannot be performed more than once in a month, it shall be discretionary with the Clergyman serving such stations to omit the said collection, if he shall think proper.

That the collections be made for the objects specified on the days following, or not later than two Sundays subsequently:

1. For Missions, on the first Sunday in January.
2. For Widows and Orphans' Fund, on the first Sunday in October.
3. For Missions, on first Sunday in July.
4. For Students in Theology, on the first Sunday in April.

A Committee of the Church Society shall be appointed from year to year at the Annual Meeting in June, whose duty it shall be forthwith to enquire into the state of the Students' Fund and to declare thereupon what number of Exhibitions, tenable for three years, and of the annual value of £30, will be open to applicants in that year, giving notice to this effect in the *Church Chronicle*.

It shall also be the duty of the Committee at the time of the August meeting to receive and examine the testimonials of applicants, and to select such as Exhibitioners as they shall consider to be most deserving, notifying the Provost of Trinity College of such selection.

Provided nevertheless, that the privilege of each District to nominate an Exhibitioner or Exhibitioners, if it shall have provided funds for that purpose, shall be so far recognized as that a preference shall be given, *cæteris paribus*, to any person or persons thus recommended by any district; but that beyond this reservation, the Committee shall be left free to exercise its own judgment as to the most deserving candidates.

In order that local interests may be duly represented, the Committee shall consist of an equal number of members from each district.

Persons nominated to Exhibitions shall be required to pass the Matriculation Examination with such credit as may satisfy the Examiners of their probable fitness to enter the Divinity Class at the expiration of their first year, and they shall forfeit their Exhibitions if they fail to satisfy the Examiners to the same effect in the ensuing June Examination. Every Exhibitioner shall be required at Matriculation to subscribe a declaration of his purpose to complete his course of study, and to serve in Holy Orders in the Diocese of Toronto for at least five years.

No Exhibition shall be continued for more than three years, the first of which shall be passed in the Arts course, and the last two in the Divinity course.

If any Exhibitioner shall, for any reason approved by the College authorities, continue for more than one year in the Arts course, his Exhibition shall be reserved until he shall enter the Divinity class.

The College authorities shall be requested to furnish to the Committee of the Church Society above mentioned at the meeting of the Committee in August of each year, a report of the conduct of the Exhibitioners, and any Exhibition shall be subject to withdrawal if such report be unfavourable, or if, for other reasons, the Committee shall be dissatisfied with the conduct of the Exhibitioners.

No person holding a Scholarship in Trinity College shall be allowed to receive or retain an Exhibition.

Every Divinity Exhibitioner must have entered on his 19th year.

XX.

That no application for a grant, loan, or other assistance, be entertained from any Rectory, Incumbency, or Mission, in which there shall not have been established a "Parochial Committee" of this Society under the provisions of the article of the Constitution thereof, reporting to and in communication with the Parent Society, and in which all the requirements of said Constitution shall not have been complied with, unless upon the omission of such requirement a special written dispensation shall have been obtained within three months of the date thereof; and further, that accompanying such application there be a distinct accurate description of the object towards which aid is sought, together with a detailed account of the sum of money collected in the locality or elsewhere towards the same object, and how applied: Provided, nevertheless, that it shall be at all times competent for the President to recommend to the Standing Committee any case which in his Lordship's opinion may require special consideration; and should the Standing Committee report favourably thereon, that the Society may in such case grant the assistance so sought, or any portion thereof; and further, that no application be entertained from the Widow or Orphan or the Guardian of the Orphan of any deceased Clergyman of this Diocese who shall not have conformed to the provisions and requirements of a certain

By-law, entitled a "By-law for the due administration and improving the Widows and Orphans' Fund of the Church Society of the Diocese of Toronto," and also of any amendments to the said By-law, which may be enacted from time to time according to the provisions of the Constitution of the said Society, unless upon the omission of any of the said requirements a special written dispensation had been granted by his Lordship the President, and forwarded to the Secretary for registration within three months after the date thereof. Provided, nevertheless, that it shall be at all times competent for the President to recommend to the Standing Committee any case which in his Lordship's opinion may require special consideration, and should the Standing Committee report favourably thereon, that then the Society may grant such proportion of the annuity as to said Society may seem fit; and that it be the duty of the Secretary, after each Annual Meeting of the Society, to notify to each Clergyman whether he have or have not complied with the requirements which would entitle his Widow and Orphans to a Pension.

XXI.

That every Lay Delegate of the Synod of the Diocese shall be an incorporated member of the Church Society on the payment of the annual sum of five shillings, so long as he shall continue to be such delegate, and make such payment notwithstanding anything contained in clauses 2, 3, 4, and 5 of the Constitution of said Society.

That any By-law that shall be passed by the Society relating to the Commutation or Clergy Trust Fund, the Mission Fund, or the Widows and Orphans' Fund, or in any way affecting the charges on or management of those funds, or either of them, shall be laid before the Synod of the Diocese at the first meeting of the Synod next after such By-law shall have been passed, and if at such meeting of the Synod any resolution shall be agreed to disapproving of such By-law, either in the whole or in part, and setting forth the reasons for such disapproval, the operation of such By-law shall be suspended as soon as such resolution and reasons are received by the Secretary of the Society, until the next Quarterly Meeting of the Society; and unless at such next Quarterly Meeting such By-law be sustained by the vote of two-thirds of the members present at such meeting, such By-law, or the part thereof so disapproved of, shall cease and be of no effect. Provided always, that nothing herein contained shall prevent the members at such last mentioned meeting altering or amending the said By-law in accordance with the regulations or reasons that shall be transmitted by the Synod.

That the Secretary of the Society shall transmit copies of any such By-laws, as in the second section mentioned, to the Secretaries of the Synod as soon as the same are passed, with a view to the same being laid before the Executive Committee of the Synod, that a synopsis thereof may be stated with the other business prepared for the Synod.

XXII.

That the Charter and these By-Laws do together form the Constitution of the Church Society of the Diocese of Toronto, and that nothing which is contained in the Constitution of the Society established on the 28th day of April, 1842, or in any By-Law, Rule, or Regulation amending or altering the same, shall apply to, or be in force in respect to, the Incorporated Church Society of the Diocese of Toronto, except such provisions thereof as are above continued in force.

BY-LAW

To make provision for carrying out certain powers given to the Church Society, under the Act passed in the twenty-ninth and thirtieth years of the reign of Her Majesty Queen Victoria, numbered sixteen, and intituled "An Act to provide for the sale of Rectory Lands in this Province."

WHEREAS according to the provisions of an Act of Parliament in that behalf, the Church Society of the Diocese of Toronto is vested with power and authority

to sell and dispose of any lands granted by the Crown as a glebe of, or as appurtenant to, or belonging to, or appropriated for, any Rectory in the said Diocese, by whatever name the same may be called and in whomsoever the title thereof may be vested, subject to the provisoes in the said Act contained for protecting the interests of the existing Incumbents of said Rectories, in effecting such sales and dealing with the proceeds thereof,

And whereas it is necessary and expedient to create and appoint a Special Committee of the said Church Society to carry the said Act into effect and to lay down certain general rules for the guidance of such Committee,

Be it therefore enacted, under the authority of the Act incorporating the said Society, and with the consent of the Lord Bishop of the Diocese, as follows:

I.

There shall be a Committee of the Church Society to be called "the Rectory Lands Committee," which shall be chosen every year at the Annual Meeting in June, and shall consist of six members, three being Rectors of Parishes, and three Laymen, and of this Committee three shall be a quorum.

II.

This Committee shall have the supervision of all the Rectory Lands within the Diocese, and shall make such rules and regulations for the sales of such lands, as they shall from time to time see fit, and shall report all such rules and regulations, and any change or alterations thereof at the next Quarterly Meeting of the Society, and the Society shall have full power and authority to alter or annul the same or any part thereof.

III.

This Committee shall also make, and have charge of, all investments arising out of the sales of the Rectory Lands, and shall keep separate accounts for each Rectory, both as to the principal and interest arising from sales, and of the investments thereof, and the payment of the Incumbent or Incumbents out of the income thereof.

IV.

The Committee shall keep all necessary books of account, and may appoint any officer for keeping the same, and remunerate him therefor, and all charges of management shall be apportioned among the several Rectories in proportion to the income of such Rectory derived from the sales of its Rectory Lands or any part thereof, or the investments therefrom.

V.

All sales shall be carried out, and all securities and investments be taken, under the superintendence of the Solicitor of the Society.

VI.

The Committee shall report to the Society whenever required, and always at the Annual Meeting in June, when their Report shall include all transactions up to the thirtieth April then last past, and shall shew the account of each Rectory for which any sales have been made for the past year, exhibiting the sum for which any sale has been made; the amount paid; the amount unpaid, and how secured; any investment made; the interest payable; the principal and interest, if any, in arrear; and the charges of management, and any other expenses incurred during the year, and which account shall be audited and verified by Auditors to be appointed by the Society for that purpose.

TWENTY-FIFTH ANNUAL REPORT

OF

The Incorporated Church Society

OF THE

DIOCESE OF TORONTO,

PRESENTED AT THE ANNUAL MEETING AT TORONTO, HELD ON TUESDAY, JUNE 11, 1867.

The Society's Income for the year ending 30th April, 1867, as compared with that for the year ending 30th April, 1866, arising from voluntary subscriptions and donations, and exclusive of receipts from rent, interest and sales of land, is as follows :

	1865–6.	1866–7.
General Purposes Fund	$2501 81	$2788 50
Mission Fund	11516 14	7580 85
Widows and Orphans' Fund	1093 74	1395 85
Students' Fund	607 13	576 36
	$15,718 82	$12,341 56

The increase in the *General Purposes Fund* may partly be attributed to the fact that the Secretary has endeavored, as far as possible, to make a correct distribution of the proceeds of the collections from the Parochial Associations—paying over to that Fund the subscriptions of the Clergy and Incorporated Members, and one-fourth of the balance remaining after deducting such subscriptions.

In order to account for the difference of Income in the *Mission Fund*, it must be borne in mind that in the amount ($11,516 14) received in 1865–6, is included the sum of $2000, the munificent bequest of the late Mrs. Williams, of Tecumseth. Moreover the sum of $7580 85, does not represent the true amount of income for the past year, the receipts for the Mission Fund from Parochial Associations, after the books were closed and up to this date, being $1154 89.

A similar remark may be made with reference to the income of the *General Purposes Fund* for the past year; $587 61 having been received for that Fund from Parochial Associations since the books were closed.

The income of the *Widows and Orphans' Fund* from subscriptions and donations for the past year is in excess of that of the previous year owing to the receipt from T. C. Street, Esq., of the sum of $200, bequeathed to that Fund by the late Miss Anna S. Hosmer.

The sum of $576 36 does not represent the true amount of income for the Students' Fund for the past year, $135 80 having been received since the books were closed.

Here it is to be remarked that unless the returns from the several Parochial Associations are made within the time prescribed by the Constitution, the amount received up to the 30th April in each year will not represent the true amount of the Society's income for that particular year.

On the 1st April last the Secretary inserted a notice in the *Church Chronicle* reminding the Clergy that the Books of the Society would close on the 30th of the same month, and that all Parochial Collections, as well as collections in aid of the Students' Fund, should be remitted to the Society's Office during that month. That but little attention was paid to this notice may be learned from the fact that since the books were closed the receipts from Parochial Associations of moneys which properly belong to last year amount to $1742 50, and for the Students' Fund to $135 80 the latter being collections from nineteen parishes. Some parishes have not yet made any return either for Parochial Collections or for the Students' Fund.

It is to be hoped that in future more attention will be paid to the notices which may from time to time be issued from the Society's Office, and that in every Parish in the Diocese, and at every Station in every Parish, all the collections required by the Society will be punctually taken up and promptly remitted.

The Society's income from all sources for the past year, as compared with that of the previous year, is as follows :

	1865–6.	1866–7.
General Purposes Fund	$3778 02	$8742 21
Mission Fund	13109 14	9403 35
Widows and Orphans' Fund	3259 36	3180 76
Students' Fund	607 13	576 36
	$20,753 65	$21,902 68

Adding the amount received from Parochial Associations and for the Students' Fund since the books were closed, the total amount of income for the past year will be $23,780 98, being in excess of that of the previous year to the amount of $3,027 33.

The increase in the income of the General Purposes Fund arises from the sales of land, and also as has before been stated, from a more strict appropriation having been made of the proceeds of the collections from the Parochial Associations.

PAROCHIAL GUARANTEES.

A comparison of receipts from Parochial Guarantees for the last two years shows the following results :—

	1865–6.	1866–7.
Amount received	$962 00	$1186 50
Add rent of Crowland Glebes in the Niagara District paid to the Society instead of guarantee from the Mission of Welland	277 00	300 00
	$1239 00	$1486 50

The expenditure of the Society for the past year, as compared with that of the previous year, is as follows :

	1865–6.	1866–7.
General Purposes Fund	$3851 26	$6533 77
Mission Fund	9859 45	10798 94
Widows and Orphans' Fund	3105 49	3107 06
Students' Fund	520 45	1012 61
	$17,336 65	$21,452 38

Further information about Income and Expenditure may be obtained by reference to the statement of each Fund in detail in the Appendix.

The amount invested for the benefit of undermentioned Funds is, as follows :

	Debentures.	Mortgages, &c.	Total.
General Purposes Fund	$4300 00	$400 00	$4700 00
Widows and Orphans' Fund	5300 00	8417 44	13,717 44
Mission Fund	.....	3600 00	3,600 00

SALES OF LAND

Have been made since the last report of the Land and Investment Committee in April, 1866, as follows:

GENERAL PURPOSES FUND.

Lot 14, Con. A., Mara, to Frederick Warren, for $1200, ($200 down, balance secured by mortgage).

S½ 1, Con. 14, Tecumseth, to James Morrison for $400, ($100 down, balance secured by mortgage).

Lot 19, Con. 9, Haldimand. N½ to William Linton for $2000, ($100 down, balance secured by mortgage).

Lot 19, Con. 9, Haldimand. S. 70 acres, to John Cummings for $1000, (150 down, balance secured by mortgage).

W ½ 11, Con. 2, Brock, to John McCreight; sale not completed. $200 paid on account.

S½ 11, Con. 4, Brock, to Christopher Farrow, $700, cash.

Lot 6, Con. 12, Tecumseth. N½ to James Thompson; sale not completed. S½ to Robert English for $450, ($200 down, balance secured by mortgage).

ENDOWMENT OF SEE.

Lot 6, Con. 4, Cartwright, to Thomas Coulter for $7000, ($1400 down, balance secured by mortgage).

E½ 11, Con. 11, Brooke, to R. D. Coristine for $800, ($400 down, balance secured by mortgage).

W½ 18, Con. 7, Uxbridge, to Edward Walker; sale not completed. $84 paid on account.

WIDOWS AND ORPHANS' FUND.

Lot 30, Con. 8, Whitchurch, to Robt. McCormick for $2500, ($600 down, balance secured by mortgage).

ENDOWMENT, TOWNSHIP OF SUNNIDALE.

N½ 12, Con. 8, Sunnidale, to Florence McCarthy for $771, ($171 down, balance secured by mortgage).

The proceeds of the above sales, after paying the expenses of the same, and reimbursing the Society the amounts paid for taxes, have been invested in County Municipal Debentures for the benefit of the Funds to which the several lots belonged.

CHURCH SOCIETY'S Office,
Toronto, June 11th, 1867.

APPENDIX.

STATEMENT OF PAROCHIAL COLLECTIONS MADE IN THE SEVERAL DISTRICTS OF THE DIOCESE OF TORONTO, FOR THE YEAR ENDING 30TH APRIL, 1867.

(The following do not include the Collections made at Missionary Meetings, as far as can be ascertained from the returns :)

HOME DISTRICT.

Toronto—St. James's Cathedral	*$109 45
St. George's Church	200 93
Holy Trinity	163 50
St. Stephen's	47 58
St. Anne's	9 00
St. Paul's	106 80
Aurora, Oakridges, and King	83 27
Berkley	19 86
Brampton	70 50
Brock, Cannington and Beaverton	44 21
Chester	*12 21
Credit (Springfield, Sydenham, and Port Credit	108 95
Etobicoke	106 02
Georgina and North Gwillimbury	23 55
Holland Landing	59 99
Lloydtown, Bolton, and Nobleton	147 96
Markham	130 40
Newmarket	74 38
Oshawa	* 30 50
Scarborough	*170 00
Streetsville	121 05
Thornhill and Richmondhill	133 10
Tullamore	135 72
Uxbridge	42 64
Whitby	73 00
Woodbridge and Vaughan	84 13
York Mills	68 20

* Not received until after the books were closed.

No Returns from Trinity, St. Peter's, and St. John's, Toronto; and Weston.

GORE AND WELLINGTON DISTRICT.

Ancaster, Dundas, and West Flamboro'	$278 30
Barton and Glanford	120 00
Beverley and Strabane	33 00
Elora, Fergus, and Pilkington	73 96
Garafraxa, Rockwood, and Erin	58 77
Georgetown, Norval, and Stewarttown	66 22
Guelph	378 98
Hamilton—Christ's Church	309 22
Ascension Church	148 75
St. Thomas's Church	46 07
Maryboro' and Peel	36 45
Milton, Omagh, and Hornby	186 05
Mount Forest and Arthur	113 68
Oakville and Palermo	160 35
Orangeville	75 55
Puslinch	16 12
Saltfleet and Binbrook	27 30
Stony Creek	32 02
Waterdown, Lowville and Nassagaweya	139 43
Wellington Square and Nelson	120 00

NIAGARA DISTRICT.

Chippawa	$130 59
Dunnville	40 00
Fort Erie	124 88
Louth (Port Dalhousie)	35 08
Niagara	98 95
Port Colborne and Marshville	69 22
Stamford	55 54
St. Catharines	260 11
Thorold and Port Robinson	94 91
Walpole	63 34
Welland and Fonthill	161 80
York, Cayuga, and Caledonia	45 60

SIMCOE DISTRICT.

Barrie and Shanty Bay	$109 03
Bradford	113 59
Cookstown and West Essa	86 51
Innisfil	85 82
Medonte and Oro	105 35
Mono and Albion	114 35
Mulmur	130 25
North Essa	77 38
Nottawasaga (Cremore)	9 00
Orillia	74 39
Penetanguishene and Wye Bridge	47 65
Tecumseth	214 00

No returns from Collingwood.

NEWCASTLE DISTRICT.

	Assessed.	Collected.
Bowmanville	$125 00	
Brighton and Castleton	50 00	*$61 40
Cartwright	60 00	54 00
Cavan	125 00	129 00
Cobourg	300 00	301 00
Emily and Manvers	50 00	* 56 46
Fenelon Falls		3 00
Grafton and Colborne	150 00	334 00
Lindsay	75 00	
Minden		19 00
Newcastle	100 00	110 00
North Douro (Lakefield)	25 00	
Norwood and Hastings	30 00	56 00
Otonabee	25 00	* 17 40
Perrytown and Gore's Landing	40 00	37 65
Peterborough	250 00	*154 00
Port Hope	250 00	* 87 65
Seymour and Percy	30 00	* 26 10

No Returns from Bowmanville, Lindsay, and North Douro.

* Not received until after the books were closed.

INDIAN MISSIONS.

The Committee appointed to watch over the interests of the Indian Missions in this Diocese, beg to report that, immediately after the meetings of the Church Society and the Synod last year, three of their number proceeded as a deputation to the Seat of Government, to confer with the Provincial authorities on various points involving the permanent interests of the Missions at Garden River and the Manitoulin Island. The requisite arrangements respecting the Indian Lands on the Manitoulin Island required for the Mission Settlement were cheerfully conceded; and the Heads of the Crown Lands and Indian Departments promised to adjust the boundaries of the Reserve at Garden River: the definition of which, under the authority of the officers of the Crown, is indispensable to prevent collision with the Roman Catholic Mission, which has, unhappily, been allowed to encroach on the Mission Reserve.

The Deputation was received with the utmost courtesy by his Excellency the Governor General; and the officers, both of the Crown Lands and the Indian Departments, evinced a most friendly desire to comply with their requests. Nevertheless the Committee regret that they are still unable to report that the promised adjustment of the boundaries at Garden River has been effected. Until this is done the Missionary must remain exposed to many painful discouragements, and to a recurrence of such collisions with the authorities of the Roman Catholic Mission, as have already greatly impeded his labours. To this point, therefore the attention of the Committee will have to be again directed, until a satisfactory settlement is secured.

The cession by the Indians of the Manitoulin Island of the greater portion of their lands, and the consequent intrusion of a number of white settlers, have materially affected the Mission. The Indians have nearly all decided on removing, or have already removed, from Manitouawning—where a Mission Church had been erected with funds contributed for that purpose in England,—to Shequaindah, about seven miles from Little Current. The Indian Department has accordingly promised to set apart suitable lots for the Indians in their new settlement, and steps have already been taken for carrying this into effect. Eligible lots have also been selected, both at Shequaindah and Little Current, for the use of the Mission. But the change of locality must necessarily involve considerable expense. It is proposed that the Missionary shall reside at Shequaindah, where the larger number of the Indians is congregated, and that the Church shall be removed to a suitable site in its vicinity. Preparations have been made during the past winter for the erection of some of the requisite buildings, which must ultimately include a mission house, school, and teacher's residence at the Mission Settlement.

At Little Current several Indian families have settled; and as they speak a different dialect from those at Shequaindah, there is no prospect of their being induced to remove to the Mission Settlement. There also a rapidly increasing white population invites the services of a Clergyman of our Church. It is proposed therefore to make immediate arrangements for the erection of a school-house at Little Current, which may also be available for Church purposes. The distance between the two localities is such as to enable the Missionary to hold services at both places on Sundays, and to exercise an oversight over the labours of the Catechist and Schoolmaster settled at Little Current. The services of Mr. H. C. Fraser have also been secured as Teacher of the Mission School. He is rapidly acquiring familiarity with the Indian Language, and the Rev. J. W. Sims reports most favourably of him as one holding out great promise of usefulness in the mission work of the Church.

The Committee would beg leave earnestly to press on the consideration of the Society the very partial nature of the work yet accomplished

by the Church in this important field of Missionary enterprise. From careful enquiries made through the Indian Department and Officers of the Hudson Bay Company, it is be lieved that the Indians still surviving in Upper Canada, and on the north shores of Lake Huron and Lake Superior—apart from those in remoter regions of British North America,—number upwards of 13,000. Upwards of 3,000 of these are in the Diocese of Huron. The remaining 10,000 are in this Diocese. From data furnished by Indian Superintendents, and Officers of the Hudson Bay Company, the Indians on the north shores of Lakes Huron and Superior are estimated at 3,200; on the Manitoulin Islands they probably amount to 1,200. Three years ago, the Indian Superintendent stated their number as high as 2,126; including in this, doubtless, the Indians visiting the island for trade or presents. At Fort William an annual temporary influx of Indians from the Saskatchewan and Red River, also brings hundreds of them within reach of Missionary influence in this Diocese.

To meet the wants of the thousands thus perishing in our midst, wasted by the vices of the white man, and abandoned to the degradingsuperstitions and cruelties of heathenism, the Church has now two Missionaries, with their assistants, paid from the followingsources:

At Garden River the Rev. James Chance receives from the New England Company £150 sterling; and Mrs. Chance, as teacher of the Mission School, receives from the Colonial and Continental Church Society £60 sterling.

At Manitouawning the Rev. J. W. Sims receives from the Society for the Propagation of the Gospel £50 sterling, from the Colonial and Continental Church Society £50 sterling; and a like sum from the Church Society of this Diocese. Mr. John Burket, employed as Catechist and Teacher at Little Current, receives from the Church Society £75 currency; and Mr. H. C. Fraser, a young man recently placed in training under the Rev. J. W. Sims, for teaching and missionary work, receives from the same source £50 currency. It will thus be seen that the Church in this Diocese has hitherto borne a very partial share in sustaining the Missionary work carrying on among the representatives of those Indian Nations on whose lands our Churches are reared, and from whose soil we derive our subsistence, and all the resources of our growing wealth.

It is impossible for us to look with regret on the fact that smiling farms and busy marts, schools, colleges, and churches, have displaced the trail of the hunter, and the wigwam of the savage. But if it be indeed inevitable that those nations, the aborigines whom we are displacing, shall perish from our midst, it cannot be too strongly impressed on our Church, that it owes a solemn duty to have a care for the souls of those whose earthly inheritance we are thus assuming as our own. We must be up and doing while it is yet time; for here in a peculiar sense may we say: "The night cometh when no man can

work." In the hopeless condition of the poor Indian, the blessed and glorious hopes which the Gospel reveals are peculiarly suited to his case; and the Indian Mission Committee would earnestly urge upon the Church an increasing zeal in reference to this important Mission field, where not only does it already ripen to the harvest, without the labourers appearing to gather it in for the Lord of the Harvest, but where it would almost seem as if we are now offered for the last time, the opportunity of sending forth labourers into this field.

While the Committee are called upon to record their high sense of the zealous and indefatigable labours of the two esteemed Missionaries already named; they are more and more impressed with the obstacles they have to encounter from their work being carried on in the immediate vicinity of white settlements, where the example and the influences of the majority of the settlers expose even the Indian converts to many vicious temptations, and tend to the demoralisation and ruin of the Indians as a people. The Committee are therefore led, after serious and earnest consideration of the whole question, to urge upon the Church the establishment of a mission beyond the white settlements, where the Christian Missionary may hope to carry on his work, in making known Christ, and the blessed truths of his Gospel, with at least fewer impediments from the pernicious and contaminating influences of those whom the poor pagan Indian has learned to look upon as examples of the white man's Christianity.

Three places on Lake Superior offer advantages for the proposed mission. Mitchipicottin, as a Hudson's Bay post, forms the centre of a district occupied by upwards of three hundred Indians, who resort to the post in large numbers at certain seasons of the year. Fort William is, in like manner, the summer resort of hundreds of Indians from the North West. But the Committee's attention has been finally fixed on the Indian settlement on Lake Neepegon, where between three and four hundred Indians are to be found, remote from any influence except that of a few Hudson Bay men, little less in need of the services of a Christian Missionary than the poor Indians themselves.

A Missionary of our Church established at this point could extend his labours to other stations on the north shore of Lake Superior; and might hope with God's blessing to be the instrument of winning many souls, and of raising up native evangelists to carry the glad tidings to tribes even now beyond the corrupting influence of European vices. Much self-denial will undoubtedly be required from any one prepared to undertake this frontier post of the mission field. But the Committee cannot doubt that the Great Head of the Church will call forth in response to its exertions, zealous and devoted servants of Christ, ready to spend and be spent in their master's service; and

not only willing, but longing to win the souls of the poor perishing Indians for their hire.

The Committee recommend that the Missionaries be authorized to solicit contributions throughout the Diocese for the special expenses at present involved in the changes at Manitoulin; and they would beg now to commend the cause of Indian Missions—the special missionary work of this branch of the Church,—to the earnest prayers and the generous sympathies of our Clergy and people.

All which is respectfully submitted.

SALTERN GIVINS,
Chairman.

Toronto, 11th June, 1867.

BOOK AND TRACT COMMITTEE.

The Books and Tracts disposed of by the Committee, during the year ending June 10th, 1867, are:

	To Subscribers.	To Non-subscribers.
Bibles	69	59
Testaments	99	115
Other Books	570	610
Tracts	1370	384
Reward Books, &c.	742	154

The value of the Books and Tracts so disposed of, is as follows:—

	To Subscribers.	To Non-subscribers.
Bibles and Testaments	$41 96	$52 94
Prayer Books, Tracts, &c.	204 02	143 20

The amount received from subscribers, during the same period, amounts to $52.50.

The Committee subjoin the Financial Statement for the year ending June 10th, 1867.

Cr.

To Balance in the hands of Mr. Rowsell, June 12th, 1866	$177 73
" Cash received from the Church Society	100 00
" Sales	453 28
	$731 01

Dr.

Brought forward		$731 01
By 10 per cent. Commission on Sales, paid to Mr. Rowsell	$45 32	
" Cash to the S. P. C. K.	439 90	
" Paid for Shelving	16 15	
" Freight, &c.	27 86	
		$529 23
		$201 78

During the year the Committee have expended much time in arranging the larger portion of the stock of Books and Tracts into classes according to the subjects of which they treat. Specimens of the Books and Tracts, so arranged, are constantly kept in that part of Mr. Rowsell's sale-room devoted to the Church Depository; and they give the Clergy and others the opportunity of making their selections, according to the objects they have in view.

According to the authority entrusted to them last year, the Committee have distributed a considerable portion of the old stock of Books and Tracts amongst the Clergy, and are still prepared to distribute them.

The Committee have expended the annual grant of $100 in procuring small books for Sunday School Rewards and Libraries, and they have now a better stock on hand than usual. The demand for such books has, however, hitherto been so much beyond the supply they could provide, that they propose still to avail themselves of the authority given them, by expending $100 this year.

All which is respectfully submitted.

JAMES BEAVEN, D.D.,
Chairman.

INCOME AND EXPENDITURE.

RECEIPTS AND EXPENDITURE OF THE CHURCH THE YEAR ENDING

RECEIPTS.

General Purposes Fund	$8742 21
Mission Fund	9403 85
Widows and Orphans' Fund	3165 04
Students' Fund	576 86
Synod Account (Parochial Assessments)	183 50
Special Mission Fund (Interest on Money Deposited)	7 92
Leeming Mission Fund (Interest on Investment)	524 15
Canada Permanent Building Society	251 61
Lindsay Lots (On Account of Rents)	47 69
Markham Glebe (Interest on Investment)	375 50
Travelling Mission Fund (Interest on Investment)	90 00
Book and Tract Fund (Subscriptions)	55 00
Endowment of See (Sales of Land, Rent and Interest)	656 60
Indian Mission Fund (Collections and Donation)	195 31
Weston Endowment (Rent of Land)	15 00
Fenelon " "	50 00
Chippawa " (Interest on Debentures)	480 00
Penetanguishene Mission (For Salary of Assistant Minister)	400 00
Glebe Lands, Louth (1st Instalment of Purchase Money)	1000 00
" " (Interest on portion of same)	0 35
Bills Payable (Amount of Bond Discounted)	5000 00
Endowment of Sunnidale (From Sale of Land)	171 00
" Trinity Church, Toronto (On Account of Principal and Interest on Nickle Mortgage)	149 60
Balance in Bank, and Cash on 1st May, 1866	3923 82
	$35,464 01

Examined and found corrrect.

WILLIAM GAMBLE, *Auditor.*

J. W. BRENT, *Auditor, pro tem.*

Church Society's Office,
Toronto, May 3rd, 1867.

SOCIETY OF THE DIOCESE OF TORONTO, FOR 30TH APRIL, 1867.

EXPENDITURE.

General Purposes Fund	$6533 77
Mission Fund	10,798 94
Widows and Orphans' Fund	3091 34
Students' Fund	1012 61
Synod Account (Sundry Expenses)	418 33
Penetanguishene Endowment (For Sheriff's Deed of Lot in Tay)	3 70
Leeming Mission Fund (Paid Missionary at Muskoka)	277 89
Canada Permanent Building Society	510 28
Lindsay Lot (Interest on Sullivan Mortgage and Payments to Rev. J. Vicars)	163 46
Markham Glebe (Paid Rector of Markham)	374 16
Book and Tract Fund (For Grants of Books, &c.)	247 38
Endowment of See (Money Invested, and Expenses attending Sales of Land)	378 37
Indian Mission Fund (Sundry Expenses)	101 95
Weston Endowment (Payments to Parish of Weston)	81 00
Duffin's Creek Endowment (Paid Rev. Mr. Arthurton)	31 25
Darlington Rectory (Paid Rev. Dr. MacNab)	1100 00
Fenelon Endowment (Paid for Collecting Rent)	2 60
Chippawa " (Paid Rector of Chippawa)	480 00
Penetanguishene Mission (Paid Assistant Minister)	400 00
Clergy Trust Fund (Postage on Cheques to Clergy)	2 47
Glebe Lands, Louth (Paid for Debenture)	914 27
Bills Payable (Amount Re-paid Commercial Bank)	5000 00
Endowment of Sunnidale (Expenses on Sale of Land and Taxes)	71 01
" Trinity Church, Toronto (Paid Churchwarden)	149 60
Balance in Bank, and Cash on 1st May, 1867	3369 78
	$35,464 01

Examined and found correct.

WILLIAM GAMBLE, *Auditor.*

J. W. BRENT, *Auditor, pro tem.*

Church Society's Office,
Toronto, 3rd May, 1867.

TRIAL

Dr.

May 1st, 1867.

Cash	$ 194 54
Treasurer's Account	3175 19
Investment "	48,784 94
Penetanguishene Endowment	56 33
Diocese of Ontario	51 62
Belmont Endowment	38 82
Church at Warsaw	26 08
Canada Building Society	689 28
Amaranth Endowment	37 93
Lindsay Lot	280 97
Endowment, Church at Atherly	20 57
" Shanty Bay	31 24
Book and Tract Fund	492 74
Episcopal Endowment	73
Home District	34 84
Darlington Rectory	4,447 79
St. John's Church, Stamford	12 70
Clergy Trust	2 47
	$53,328 78

Correctly extracted from the Ledger.

WILLIAM GAMBLE, *Auditor.*
J. W. BRENT, *Acting Auditor.*

Church Society's Office,
Toronto, May 1st, 1867.

BALANCE.

Cr.

May 1st, 1867.

General Purposes Fund.,	$4300 00
Widows and Orphans' Fund	693 01
Students' "	162 31
Mission "	3111 14
General Purposes "	3649 70
Widows and Orphans' Fund, Investment	14,517 44
Mission Fund, "	3200 00
Special Travelling Mission Fund "	2000 00
Louth Glebe "	1000 00
Markham Glebe "	5893 00
Kent Testimonial "	607 50
Chippawa "	8000 00
Leeming Mission "	4000 00
Blake Testimonial "	267 00
Synod.	5 52
Special Mission Fund	186 92
Cathedral Establishment	411 68
Leeming Mission Fund	492 53
Markham Glebe	60
Travelling Mission, Midland District	143 63
Mission Fund, Sault Ste Marie	5 00
Endowment of See of Toronto	311 37
Indian Mission Fund	87 36
Duffin's Creek Endowment.	1 00
Cartwright "	28 50
Fenelon "	67 50
Louth Glebe	86 08
Sunnidale Endowment	99 99
	$53,328 78

Correctly extracted from the Ledger.

WILLIAM GAMBLE, *Auditor.*

J. W. BRENT, *Acting Auditor.*

Church Society's Office,
Toronto, 1st May, 1867.

STATEMENT OF INVESTMENT ACCOUNT, MAY 1st., 1867

DEBENTURES.

GENERAL PURPOSES FUND.

County of Lennox and Addington, Nos. 18, 19, $500 each		$1000 00
" Middlesex " 91,	$1000 00	
" " " 100,	400 00	
		1400 00
City of Toronto, No. 3239		400 00
U. C. Huron and Bruce, " 229	1000 00	
" " 1	500 00	
		1500 00
		$4300 00

WIDOWS AND ORPHANS' FUND.

County of Simcoe, No. 61		$1000 00
" Ontario, Nos. 25, 32, 33, 40½, $400 each		1600 00
" Frontenac, Lennox and Addington, Nos. 31, 37, $400 each		800 00
City of Toronto, No. 3170	$1000 00	
" " 3181	400 00	
		1400 00
U. C. Huron and Bruce, No. 2		500 00
		$5300 00

LEEMING MISSION FUND.

County of Middlesex, Nos 143 & 144, $800 each	$1600 00	
" " 271	600 00	
" " 16	1000 00	
		3200 00
County of Ontario " 31 & 37, $400 each		800 00
		$4000 00

MARKHAM GLEBE.

City of Toronto, No. 2974	$ 200 00	
" " 3000	500 00	
" Nos. 3073—3077, Five, $400 each	2000 00	
" " 3081—3085, Five, " "	2000 00	
		4700 00
Renfrew Bonds, Nos. 31, 32, $500 each		1000 00
		$5700 00

CHIPPAWA ENDOWMENT.

County of Middlesex, Nos. 64, 218, 284, 285, $1000 each	$4000 00	
" " 282, 283, $2000 each	4000 00	
		$8000 00

SPECIAL TRAVELLING MISSION FUND.

Huron and Bruce, Nos. 41, 42, $1000 each	$2000 00

LOUTH GLEBE.

U. C. Huron and Bruce, No. 155	$1000 00

RECAPITULATION.

General Purposes Fund	$4300 00
Widows and Orphans' Fund	5300 00
Leeming Mission Fund	4000 00
Markham Glebe	5700 00
Chippawa Endowment	8000 00
Special Travelling Mission Fund	2000 00
Louth Glebe	1000 00
	$30,300 00

MORTGAGES, BONDS, STOCKS, &c.

GENERAL PURPOSES FUND.

Mortgage, John Henry—one-half		$400 00

WIDOWS AND ORPHANS' FUND.

18 Shares, Bank of Upper Canada Stock		$ 540 00
Grand Trunk Telegraph Debenture		575 00
Bond, Elora Parsonage		156 28
" Crandell & Paxton	$2600 00	
" Less Proportion, Ontario Diocese	1153 84	
		1446 16
" H. Rowsell	1960 42	
Less Proportion, Ontario Diocese	660 42	
		1300 00
Mortgage, Hutchinson		1600 00
" Anthony Dixon		1000 00
" Thomas Pyne*		1600 00
Loan, Clarke Parsonage		200 00
		$8417 44

MISSION FUND.

Mortgage, R. French	$3200 00
" John Henry—one-half	400 00
	$3600 00

* This Mortgage has been forclosed, and the property embraced in it (situated in Newmarket) is now leased.

KENT TESTIMONIAL FUND.

18 Shares, Bank of Upper Canada Stock	$540 00
3 " British America Insurance Stock	67 50
	$607 50

BLAKE TESTIMONIAL FUND.

Bond, L. D. E. and A. M. Blake	$267 00

MARKHAM GLEBE.

Deposit, Provident Life Assurance Company	$193 00

RECAPITULATION.

General Purposes Fund	$ 400 00
Widows and Orphans' Fund	8417 44
Mission Fund	3600 00
Kent Testimonial Fund	607 50
Blake " "	267 00
Markham Glebe	193 00
	$13,484 94

TOTAL AMOUNT OF INVESTMENTS.

Debentures	$30,300 00
Mortgages, Bonds, &c.	13,484 94
	$43,784 94

540 00
67 50
607 50

267 00

193 00

DETAILED STATEMENT

OF THE

GENERAL PURPOSES FUND, MISSION FUND, WIDOWS AND ORPHANS' FUND, AND STUDENTS' FUND.

GENERAL PURPOSES' FUND.

RECEIPTS.

Subscriptions of Parochial Associations (one fourth)	$1788 50
Do. Incorporated Members	978 00
Donation	5 00
Sales of Land	4740 80
Sale of Timber on Lot No. 3, Con. 2, Bexley	75 00
Do. do. 4, do. 9, Brock	9 00
Rent and Interest from Lands leased and sold	339 83
Interest on Debentures	161 75
On account of Bequest of late J. H. Pettit	22 00
Costs repaid by Clergy Trust Fund *In re* Boulton v. Church Society	278 90
Proportion of Secretary's Salary paid by Clergy Trust Fund	300 00
Taxes on Lands paid out of General Purposes Fund and refunded on sale, and Postages	48 43
Balance 1st May, 1866	1441 26
	$10,188 47

GENERAL PURPOSES' FUND.

DISBURSEMENTS.

Paid Salaries	$1224 74
" Rent of Office	200 00
" Taxes on Office	45 00
" for Debentures	3088 00
" Accrued interest on Debentures purchased	48 35
" Law Costs, *In re* Boulton vs. Church Society	278 90
" Disbursements in other Suits	100 00
" Expenses attending Sales of Land	127 06
" Valuators, for inspecting and valuing Lands	66 40
" Mr. Unwin balance due for arranging Land Books	39 00
" Taxes on Lands	12 10
" Commission on moneys collected on Leases and Sales	31 40
" Expenses of Deputations	20 00
Grant to Rev. R. Arnold	50 00
" to Church at Clifton	50 00
" " at Wye Bridge	25 00
" to St. Thomas's Church, Hamilton	50 00
" to St. George's Church, Barton East	25 00
" to Church at Grahamsville	50 00
" to Rev. J. Pentland, ($10 per month)	80 00
Paid H. Rowsell for Printing, Stationery, &c	289 11
" " *Church Chronicle* arrears	150 00
" Auditors' Fees	100 00
" Discount on Bond at Commercial Bank	55 23
" Postage and Incidental Expenses	328 48
Balance 1st May, 1867.	3649 70
	$10,183 47

WIDOWS AND ORPHANS' FUND.

RECEIPTS.

Collections in Churches	$1081 85
Subscriptions	99 00
Donations	15 00
Legacy of late Miss A. S. Hosmer	200 00
Sales of Land	824 00
Rent from property on Adelaide Street, Toronto	261 21
" " in Newmarket	26 85
" " in Whitchurch	41 00
Interest on Mortgages	280 65
" on Debentures	335 48
On account of Elora Parsonage Bond	15 72
Balance 1st May, 1866	619 31
	$3800 07

STUDENTS' FUND.

RECEIPTS.

Collections in Churches	$576 36
Balance 1st May, 1866	598 56
	$1174 92

WIDOWS AND ORPHANS' FUND.

DISBURSEMENTS.

Paid pensions to 12 Widows and 4 Orphans.	$2210 00
" for Debenture (Huron and Bruce)	470 00
" Tenant to give up Lot in Mara	100 00
" Taxes and Insurance on property on Adelaide Street, Toronto	105 00
" for Repairs and for Collecting Rents from " "	139 61
" Insurance on Newmarket property	20 25
" for Repairs " "	22 01
" Expenses attending Sale of Lot in Whitchurch	14 24
" Commission on Collections from Land Sales	7 00
" Discount on Silver	2 57
" Postage and Incidental Expenses	16 38
Balance 1st May, 1867	693 01
	$3800 07

STUDENTS' FUND.

DISBURSEMENTS.

Paid Bursar of Trinity College, for Exhibitions	$1004 47
" Discount on Silver, &c.	8 14
Balance 1st May, 1867	162 31
	$1174 92

MISSION FUND.

RECEIPTS.

Subscriptions of Parochial Associations (three fourths)	$5003	11
Collections in Churches (January and July), and at Meetings	2228	61
Special Subscriptions and Donations	45	00
Guarantees : Orangeville	570	00
" Cookstown	325	50
" Essa	141	00
" Waterdown and Lowville	304	13
" Maryboro' and Peel, on account of Missionary's Stipend	150	00
" Rent from Crowland Glebes, (Niagara District).	300	00
Interest on Investments	336	00
Balance 1st May, 1866	4506	73
	$13,910	08

MISSION FUND.

DISBURSEMENTS.

Paid Missionaries :

Rev. J. W. Sims	$240 00	
" R. Arnold	200 00	
" J. Davidson	50 00	
" C. E. Cartwright	150 00	
" J. D. Gibson	250 00	
" W. Grant	200 00	
" T. P. Hodge	133 33	
" C. J. S. Bethune	66 67	
" W. A. Johnson	200 00	
" J. H. McCollum	200 00	
" I. Middleton	200 00	
" S. Briggs	200 00	
" A. J. Fidler	*600 00	
" R. H. Harris	*600 00	
" A. Henderson	*600 00	
" J. McCleary	200 00	
" A. Stewart	200 00	
" H. D. Cooper	*600 00	
" S. Houston	*600 00	
" G. Nesbitt	*600 00	
" H. Stringfellow	250 00	
" W. E. Cooper	200 00	
" J. Creighton	*600 00	
" J. Morton	200 00	
" R. C. Boyer	200 00	
" F. Burt	300 00	
" E. R. Davies	150 00	
" N. Disbrow	200 00	
" R. Cleary	†320 00	
" V. Clementi	200 00	
" Johnstone Vicars	300 00	
" W. Westney	300 00	
" J. Carry	120 83	
" R. S. Forneri	104 20	
" W. R. Forster	*225 00	
" E. W. Murphy	50 00	
		$9810 03
Paid J. Burkitt, Indian Schoolmaster		375 00
" John Mitchell, " Interpreter		80 00
" Rev. S. Givins for J. Burkitt's Rent		22 50
" " Messrs. Sims and Chance, Travelling Expenses		71 25
" " J. Sims (Indian Missionary) for Boat and Tent		68 00
" " J. Chance, for Garden River Church		50 00
" Grant to Indian Committee by Mission Board		100 00
" Special grant to Rev. R. S. Forneri by "		75 14
" Expenses of Missionary Deputations		60 64
" Expenses of Meeting in Music Hall, Toronto		80 89
" Discount on Bond at Commercial Bank		59 82
" " on Silver, and Incidental Expenses		35 67
" " on Bank of Upper Canada Bills		10 00
Balance 1st May, 1867		3111 14
		$13,910 08

*Whole Stipend is paid by the Church Society, $400 being guaranteed by the District Branch.
†Including $120, portion of Mono Guarantee.

MEMBERS

OF

THE INCORPORATED CHURCH SOCIETY

OF THE

DIOCESE OF TORONTO.

LIFE MEMBERS.

His Excellency the Governor General, &c.
The Lord Bishop of Toronto.
The Lord Bishop of Huron.
The Lord Bishop of Niagara, *V.P.*
Allan, Hon. G. W., *V.P.*
Anderson, Captain
Anderson, Robert.
Baldwin, W. A.
Boulton, Hon. H. J.
Boulton, Hon. G. S., *V.P.*
Cooper, Rev. W. E., M.A.
Cameron, Hon. J. H., *V.P.*
Carter, John.
Cayley, Hon. W.
Clarke, J. W. O.
Denison, Robert.
Denison, Shirley.
Diehl, Dr.
Draper, Hon. Chief Justice, *V.P.*
Gamble, Clarke.
Gamble, John W., *V.P.*
Gunne, Rev. G.
Hagarty, Mr. Justice
Harman, S. B.
Harris, Captain J. B.
Hiscott, Richard.
Joseph, H. A.
Lawrason, L.
Lefroy, Captain J. H.
Leith, A.
Lett, Rev. S., LL.D.
Lewis, Rev. R.
Macaulay, Rev. W.
MacLeod, Captain.
McMullen, R. C.
Moffatt, Lewis.
Mortimer, Herbert.
O'Brien, E. G.
Paterson, Peter.
Rosamund, J.
Ruttan, Sheriff, *V.P.*
Scadding, Rev. H., D.D.
Strachan, J. M.
Seager, Edmund.
Spragge, J. G., Vice Chancellor, *V.P.*
Stratford, S. J., M.D.
Townley, Rev. A., D.D.
Townley, Mrs.
Thomson, Rev. C. E., M.A.
Tett, B.

INCORPORATED MEMBERS.

Alexander, Rev. J. L. .....Stony Creek.
Allen, Rev. T. W., M.A.....Cavan.
Ardagh, Rev. S. B., M.A....Barrie.
Armour, R. .....Darlington.
Armstrong, J. R. .....Toronto.
Arnold, Rev. R., B.A. .....Brampton.
Baldwin, Rev. Canon, M.A.Toronto.
Baldwin, Robert.....Toronto
Ballard, Rev. J. M., B.A....Ancaster.
Beatty, Dr. .....Etobicoke.
Beaven, Rev. Canon, D.D...Toronto.
Beck, Rev. J. W. R., M.A..Peterborough.

Bethune, Rev. C.J.S., M.A. Credit.
Bethune, R. H. ..... Toronto.
Boddy, Rev. S. J., M.A. ... Toronto.
Boswell, G. M., Judge ..... Cobourg.
Boswell, J. V. ..... Cobourg.
Boyd, G. J. ..... Toronto.
Boyd, Judge ..... Markham.
Boyd, W. T. ..... Toronto.
Brain, J. ..... Hornby.
Brent, Rev. Canon, M.A. ... Newcastle.
Brent, J. W. ..... Toronto.
Broughall, Rev. A. J., M.A. Toronto.
Brown, Edward ..... Hamilton.
Brown, Adam ..... Hamilton.
Bruce, Alexander ..... Hamilton.
Buchanan, W. J. ..... Cobourg.
Bull, Rev. Geo. A., B.A. ... Barton.
Bull, Hon. H. B ..... Hamilton.
Burnham, Hon. A. A. ..... Cobourg.
Burnham, Rev. M., A.B. ... Peterborough.
Burt, Rev. F. ..... Minden.
Bussell, J. ..... Hornby.
Cameron, Archibald ..... Kingston.
Campbell, Major ..... Cobourg.
Campbell, C. J. ..... Toronto.
Campbell, A. H. ..... Peterborough.
Carry, Rev. J., B.D. ..... Hol. Landing.
Cartwright, Rev. C.E., M.A. Pine Grove.
Cassels, W. G. ..... Hamilton.
Cayley, Rev. J. D., M.A. ... Whitby.
Chaffee, J. M. ..... Tullamore.
Chance, Rev. J. ..... Garden River.
Checkley, Rev. W., B.A. ... Barrie.
Clementi, Rev. V., B.D. ..... North Douro.
Coate, F. W. ..... Toronto.
Cockburn, Hon. J. ..... Cobourg.
Cooper, Rev. H. C., B.A. ... Etobicoke.
Cooper, Rev. H. D., B.A. ... Beverley.
Craven, J. ..... Gore Toronto.
Crawford, John ..... Toronto.
Crossland, J. ..... Hamilton.
Creighton, Rev. J. ..... Welland.
Cumberland, F. W. ..... Toronto.
Cummings, James ..... Chippawa.
Daintry, G. S. ..... Cobourg.
Darling, Rev. W. S. ..... Toronto.
Davidson, Rev. J., M.A. ..... Bond Head.
Dixon, Rev. Canon, B.A. ... Pt. Dalhousie.
Donaldson, C. ..... Grantham.
Drinkwater, Rev. C. H., M.A. Hamilton.
Duggan, George ..... Toronto.
Duggan, John ..... Toronto.
Dyett, George ..... Hamilton.
Eager, W. J. P. ..... Milton.
Eastwood, A. ..... Lloydtown.
Fairbanks, S. B. ..... Oshawa.
Farmer, W. ..... Ancaster.
Farncomb, F. ..... Newcastle.
Fidler, Rev. A. J., B.A ..... Cookstown.
Fletcher, Rev. J., A.B. ..... Oakville.
Flood, Rev. J. ..... Dunnville.
Foot, R. J. M. ..... Toronto.
Forster, G. J. ..... Hamilton.
Freeman, S. B. ..... Hamilton.
Fuller, Ven. Archd'n, D.D., Toronto.
Galt, Thomas, Q.C. ..... Toronto.
Gamble, William ..... Toronto.
Gates, F. W. ..... Hamilton.
Gaviller, A. ..... Tecumseth.
Geddes, J. C. ..... Dundas.
Geddes, Rev. J. G., M.A. ... Hamilton.
Geddes, W. A. ..... Hamilton.
Gillespie, W. ..... Hamilton.
Givins, Rev. S. ..... Toronto.
Goldsmith, E. ..... Toronto
Gooderham, W. ..... Toronto.
Gooderham, A. ..... Woodbridge.
Gowan, Judge ..... Barrie.
Graham, James ..... Toronto.
Grant, Rev. W. ..... Tullamore.
Grant, Peter ..... Hamilton.
Grange, Sheriff ..... Guelph.
Grasett, Very Rev. Dean ... Toronto.
Green, Rev. Thomas, LL.D. Port Nelson.
Greenham, Rev. H., M.A. ... Fort Erie.
Grover, J. M. ..... Grafton.
Groves, Rev. F. J. S. ..... Seymour.
Gzowski, C. S. ..... Toronto.
Hallen, Rev. G., B.A. ... Penetanguishene.
Hallen, G. ..... Dundas.
Hallen, Skeeler ..... Newmarket.
Harris, Rev. R. H., B.A. ... Craighurst.
Harrison, Rev. R., M.A. ... Toronto.
Harrison, R. A., Q.C. ..... Toronto.
Hebden, Rev. J., M.A. ..... Hamilton.
Hector, John, Q.C. ..... Toronto.

Hill, Rev. B. C., A.M. .....York.
Hill, Rev. G. S. J., M.A....Markham.
Hilton, Rev. J. .....Toronto.
Hobson, E. .....Toronto.
Hodge, Rev. T. P.....York Mills.
Hodgins, Thomas .....Toronto.
Holgate, J. .... Milton.
Holland, Rev. H., B.A.....St. Catharines.
Hope, Rev. H. .....Toronto.
Houston, Rev. S., M.A. ...Waterdown.
Ingles, Rev. C. L., M.A...Drummondville.
Ince, W. .....Toronto.
Johnson, Rev. W. A. .....Weston.
Jones, G. E. .....Cobourg.
Joyce, W. .....Georgetown.
Juson, R. .....Hamilton.
Kern, W. ....Dundas.
Kerr, W. J. Simcoe.....Wellington Sq.
Kingsmill, Colonel.....Guelph.
Kingston, Professor .....Toronto.
Kingstone, F. W. .....Toronto.
Lally, Edmund .....Barrie.
Langtry, Rev. J., M.A.....Toronto.
Lee, W. H. .....Ottawa.
Leeming, Rev. R. .....Dundas.
Logan, Rev. W., M.A..... Cartwright.
Lundy, Rev. F. J., D.C.L...
Magrath, C. .....Toronto.
Magrath, James.....Credit.
Magrath, William .....Credit.
Mackenzie, Rev. J.G.D., M.A. Hamilton.
Mercer, A. .....Toronto.
Middleton, Rev. I, B.A. ...Streetsville.
Mills, Hon. S. .....Hamilton.
Moberly, George .....Collingwood.
Moore, W. .....Schomberg.
Morgan, Rev. E. .....Barrie.
McCleary, Rev. J. .....Mulmur.
McCollum, Rev. J. H., A.M. Aurora.
McGann, J. B. .....Hamilton.
McGuffin, J. ....Milton.
MacLeod, Norman T.....Oakridges.
MacLeod, Rev. D. I. F., M.A. Chippawa.
McMurray, Rev. W., D.C.L. Niagara.
McMurray, J. S. .....Toronto.
Nation, Dr.....Uxbridge.
Nesbitt, Rev. G., B.A.....Huston.
Neville, Rev. E., D.D. .....Hamilton.
O'Meara, Rev. Dr.....Port Hope.
O'Reilly, Miles, Q.C.....Hamilton.
O'Reilly, H. R.....Waterdown.
Osler, Rev. Canon.....Lloydtown.
Osler, Rev. F. L., M.A.....Dundas.
Palmer, Ven. Archd'n, M.A. Guelph.
Palmer, George .....Guelph.
Parsons, John ....Thornhill.
Paterson, C. W. .....Toronto.
Perkins, F. .....Toronto.
Perry, J. H. .....Whitby.
Pettit, A. .....Grimsby.
Pettit, W. Y. .....Oakville.
Powis, W. ... .Hamilton.
Racy, Thomas .... Milton.
Ramsay, Rev. Canon, M.A. Newmarket.
Read, Rev. Canon, D.D.....Grimsby.
Reid, George Lowe.....Hamilton.
Ridley, Dr. ....Hamilton.
Ritchie, Rev. Canon, M.A...Georgina.
Robarts, Rev. T. T., M.A...Thorold.
Robinson, Hon. W. B. .....Toronto.
Robinson, Isaac ....Peterborough.
Robson, J. J. .....Newcastle.
Rogers, H. C. ....Peterborough.
Rowsell, Henry .....Toronto.
Rutherford, E. H. .....Toronto.
Ruttan, Rev. C. .....Bradford.
Shanklin, Rev. R. ....Thornhill.
Sims, Rev. J. W. .....Manitoulin.
Smith, Hon. S. .....Peterborough.
Smith, R. W. . . ..Oakville.
Smith, R. . .....Oakville.
Spratt, Robert .....Toronto.
Stanton, W. I. .....Cobourg.
Stennett, Rev. W., M.A. ...Cobourg.
Stewart, Rev. E. M., M.A..Guelph.
Stewart, Rev. A., M.A.....Orillia.
Street, T. C., *V.P.* ..... Chippawa.
Strong, Rev. S. S., D D. ...Ottawa.
Tremayne, Rev. F., M.A...Milton.
VanKoughnet, Hon. Chan. Toronto.
VanKoughnet, M. R.....Toronto.
VanLinge, Rev. J.....Grantham.
Wallis, J. .....Peterborough.
Webster, Joseph.....W. Flamboro'.

Weller, W. H. ..... Cobourg.
Westmacott, W. M. ..... Toronto.
Whitaker, Rev. Provost ... Toronto.
White, Thomas, Jr. ..... Hamilton.
Wilkinson, R. T. ..... Newcastle.
Willett, Alfred ..... Fonthill.
Williams, Rev. A., B.A. ..... Toronto.
Williams, J. R., *V.P.* ..... Tecumseth.
Williams, J. W. ..... Oakville.
Williams, J. R. ..... Grimsby.
Wilmot, S. ..... Newcastle.
Wilson, Rev. J., M.A. ..... Grafton.
Wilson, Professor ..... Toronto.
Wood, S. G. ..... Toronto.
Wray. Rev. H. B. ..... Muskoka.
Wyatt, Henry ..... Wel. Square.

SUBSCRIPTIONS AND DONATIONS

PAID IN DIRECT TO THE PARENT SOCIETY,

BETWEEN 30TH APRIL, 1866, AND 30TH APRIL, 1867, INCLUSIVE.

GENERAL PURPOSES FUND.

Arnold, Rev. R.	$5 00
Atkinson, W. P.	2 00
Beatty, Dr.	5 00
Beaven, Rev. Canon	10 00
Beck, Rev. J. W. R.	10 00
Bethune, R. H.	10 00
Boddy, Rev. S. J.	5 00
Boyd, Judge	5 00
Boyd, George John	5 00
Boyd, W. T.	10 00
Burt, Rev. F.	5 00
Campbell, C. J.	5 00
Chance, Rev. J.	5 00
Checkley, Rev. W. F.	5 00
Clementi, Rev. V.	5 00
Cooper, Rev. H. C.	10 00
Crawford, John	5 00
Dean of Toronto	10 00
Darling, Rev. W. S.	5 00
Forster, Rev. W. R.	5 00
Galt, Thomas Q.C.	30 00
Gibson, Rev. J. D.	5 00
Givins, Rev. S.	5 00
Gooderham, W.	10 00
Gooderham, A.	5 00
Groves, Rev. F. J. S.	5 00
Gzowski, C. S.	5 00
Hamilton, G.	5 00
Hector, John, Q.C.	10 00
Hill, Rev. G. S. J.	5 00
Hobson, Edward	5 00
Ince, Wm.	10 00
J. N. (Donation)	5 00
Kingsmill, Col.	5 00
Lampman, Rev. A.	5 00
Lee, Wm. H.	5 00
Lundy, Rev. Dr.	5 00
Middleton, Rev. I.	5 00
Mortimer, Herbert	10 00
McMurray, J. S.	5 00
Paterson, C. W.	5 00
Pentland, Rev. J.	25 00
Perkins, F.	10 00
Ramsay, Rev. Canon	5 00
Read, Rev. Canon	5 00
Robinson, Hon. W. B.	10 00
Rowsell, H.	5 00
Rutherford, E. H.	10 00
Sims, Rev. J. W.	5 00

Stewart, Rev. A.	5 00
VanKoughnet, M. R.	5 00
VanLinge, Rev. J.	5 00
Westney, Rev. W. S.	2 00
Whitaker, Provost	5 00
Williams, Rev. A.	20 00
Wilson, Professor	5 00
Wood, S. G.	10 00
Wray, Rev. H. B.	5 00

LAY DEDEGATES.

Ardagh, J. A.	1 00
Armstrong, Col.	1 00
Armstrong, F.	1 00
Atkinson, Isaac	1 00
Blake, S. H.	1 00
Butterfield, T. A.	1 00
Carruthers, E. M.	1 00
Dartnell, G. H.	1 00
Denison, R. L.	1 00
Denison, G. T,	1 00
Denison, G. T., jr.	1 00
Fleming, A,	1 00
Gamble, W. A.	1 00
Green, George	1 00
Harrison, R. A., Q.C.	1 00
Henderson, J.	1 00
Henderson, J., jr.	1 00
Henderson, Elmes	1 00
Jones, Clarkson	1 00
Joseph, F. J.	1 00
Keyes, Thomas	1 00
Lapenotiere, W. H.	1 00
Leith, John	1 00
Murphy, R.	1 00
McDonald, J.	1 00
Peebles, Capt.	1 00
Robinson, J. B.	1 00
Spencer, T. H.	1 00
Thompson, W. H.	1 00

MISSION FUND.

Caldwell, R. and family	2 00
Carter, John (Donation)	20 00
Connolly, Joseph	1 00
Diehl, Dr.	5 00
Heard, R.	1 00
McCleary, Miss (Special Collect'n)	8 55
Smithurst, Rev. J.	2 00
Whitaker, Provost	25 00

WIDOWS AND ORPHANS' FUND.

Boddy, Rev. S. J.	40 00
Burt, Rev. F.	5 00
Diehl, Dr	5 00
Jacobs, Mrs. (Donation)	5 00
Leech, Mrs. "	5 00
Middleton, Rev. I.	20 00
McCleary, Rev. J.	5 00
Parke, Mrs., of Bath, England (Donation)	5 00
Sims, Rev. J. W.	5 00
Street, T. C., Executor of late Miss A. S. Hosmer (Legacy)	200 00
Vicars, Rev. Johnstone	5 00
Wray, Rev. H. B.	5 00

BOOK AND TRACT FUND.

Beaven, Rev. Canon	2 50
Bethune, Rev. C. J. S.	2 50
Brent, Rev. Canon	2 50
Broughall, Rev. A. J	2 50
Carry, Rev. J.	2 50
Cayley, Rev. J. D.	2 50
Cooper, Rev. W. E.	2 50
Davidson, Rev. J.	2 50
Dixon, Rev. Canon	2 50
Dixon, B. Homer	2 50
Fuller, Ven. Archdeacon	2 50
Harrison, Rev. R.	2 50
Morgan, Rev. E.	2 50
Paterson, P.	2 50
Whitaker, Provost	10 00
Whitmarsh, Rev. A	2 50
Williams, Rev. A.	2 50

INDIAN MISSION FUND.

Dundas	16 05
Guelph	15 00
Hamilton, per Rev. J. Hebden	17 05
Hodgins, Thomas (Donation)	10 00
Peterboro', collected by the ladies.	72 07
" St. John's.	33 15
Toronto, St. Peter's	5 34
Whitby	26 65

COLLECTIONS MADE ON BEHALF OF THE CHURCH SOCIETY.

FOR THE YEAR ENDING 30th APRIL, 1867.

HOME DISTRICT.

Parish or Mission.	Clergyman.	Church or Station.	Collected by Parochial Association	Collected at Missionary Meeting.	ANNUAL SERMONS. July. Mission Fund.	October W. & O Fund.	January, Mission Fund.	April, Students' Fund.
			$ c.	$ c.	$ c.	$ c.	$ c.	$ c.
City of Toronto.	Very Rev. Dean Grasett, B.D. Rev. Canon Baldwin, M.A. " J. S. Baker.	St. James's Cathedral	*109 45	Collected at Meeting in Music Hall, $84 28	24 32	59 47	46 32	25 60
	Ven. Archdeacon Fuller, D.D. Rev. T. S. Ellerby.	St. George's	200 93		.....	24 00	30 00	
	" H. Scadding, D.D. " W. S. Darling. " H. W. Davies, B.D.	Holy Trinity	163 50		5 40	42 80	36 00	
	" S. J. Boddy, M.A.	St. Peter's	.....	41 58	11 37	25 00	43 00	
	" Alex. Sanson	Trinity	.....					
	" Alex. Williams, B.A.	St. John Evangelist	.....	.....	11 43	30 00	25 00	8 00
	" A. J. Broughall, M.A.	St. Stephen's	47 58	.....	4 07	10 98	7 88	
	" Provost Whitaker, M.A. " John Ambery, M.A. " W. Jones, B.A.	Trinity College Chapel	.....	.....	.....	5 12		
	" John Hilton	St. Anne's	9 00	1 45	4 00	4 44	6 50	5 05
	" Saltern Givins (Rural Dean.) " J. Langtry, M.A.	St. Paul's Old St. Paul's	106 80	.....	21 40 5 00	38 00 7 00	3 35	

* Not received until after the books were closed.

HOME DISTRICT.

Parish or Mission.	Clergyman.	Church or Station.	Collected by Parochial Association	Collected at Missionary Meeting.	ANNUAL SERMONS. July, Mission Fund.	October, W. & O. Fund.	January, Mission Fund.	April, Students' Fund.
			$ c.	$ c.	$ c.	$ c.	$ c.	$ c.
Aurora	Rev. J. H. McCollum, A.M.	Trinity	83 27	.....	.....	2 35	1 65	
		St. John's, Oakridges		.....	2 27	2 46	2 03	
		All Saints', King		2 60	2 05	1 50	1 20	2 00
Berkley and Chester	" Canon Beaven, D.D.	St. John's, Berkley	19 86	.....	4 35	2 78	3 28	3 16
		Epiphany, Chester	*12 21	.....	2 04	2 07	4 08	1 00
Brampton	" R. Arnold, B.A. " J. G. Maccarther.	Christ's	70 50	5 51	3 27	3 59	4 38	
Brock (West)	" J. D. Gibson	St. James'	21 00	.....	1 24	1 35		
		Cannington	23 21	.....	4 00	3 15		
		Beaverton		.....	.....	1 50		
Credit	" C. J. S. Bethune, M.A.	St. Peter's, Springfield	61 35	13 00	7 74	11 06	5 70	5 72
		Christ's, Sydenham	47 60		1 50	2 76	1 60	1 68
		Port Credit		.....	.....	.....	1 40	1 10
Etobicoke	" H. C. Cooper, B.A.	St. George's	106 02	15 50	2 87	6 00	1 50	4 27
		Christ's			1 83	1 76	1 00	1 00
Georgina	" Canon Ritchie, M.A.	St. George's	.....	.....	1 00	2 40	1 13	1 10
		St. James'	23 55	4 15	3 30	2 85	1 85	3 25
		Park's School House	.....	.....	1 50	1 00	1 36	00 95
Holland Landing	" J. Carry, B.D.	Christ's	59 99	.....	.....	11 50	7 43	
Keswick		Christ's	.....	.....	2 08	2 20		
Lloydtown	" Canon Osler.	St. Mary Magdalene	98 88	5 46	3 67	4 37	4 13	3 34
		Christ's Bolton	38 50	3 66	1 81	1 83	00 85	00 93
		Nobleton	10 58	3 72	.....	.....	00 90	
Markham	" G. S. J. Hill, M.A. (Rural Dean.)	St. Philip's	130 40	7 00	1 28	7 50	2 20	1 25
		Grace Church		7 40	2 22	6 00	2 00	1 25
Newmarket	" Canon Ramsay, M.A.	St. Paul's	74 38	2 20	6 15	5 06	4 05	6 13

		St. Philip's		7 00	1 28	7 50	2 20	1 25	
Newmarket	" Canon Ramsay, M.A. (Rural Dean.)	Grace Church	130 40	7 40	2 22	6 00	2 00	1 25	
		St. Paul's	74 38	2 20	6 15	5 06	4 05	6 13	
Oshawa	" J. B. Worrell, M.A.	St. George's	* 30 50	7 75	.....	8 00	6 00		
		Columbus		.....	.....	1 00	1 00		
Scarborough	" W. Belt, M.A.	Christ's		.....	4 00	6 00			
		St. Paul's	*170 00	.....	2 00	3 00			
		St. Jude's		.....	2 00	2 00			
Streetsville	" I. Middleton, B.A.	Trinity	121 05	6 00	.....	7 42	7 75	4 80	
		Derry West		6 25	.....	.....	2 25		
Thornhill	" R. Shanklin.	Trinity	87 86	6 50	.....	6 35	1 50		
		Richmond Hill	45 24	6 72	.....	.....	1 30		
Tullamore	Rev. W. Grant	St. Mary's	36 79	4 17	00 86	2 60	.....	3 56	
		St. John's	66 35	3 90	.....	1 80	.....		
		St. James's	32 58	2 97	.....	1 31	.....		
Uxbridge	" R. S. Forneri, B.A.	Uxbridge			.....	.....	2 48	3 07	
		Greenbank.	42 64	.....	.....	.....	.....	2 32	
		Prince Albert.			.....	.....	2 04	3 25	
Weston and Carleton	" W. A. Johnson.	St. Philip's, Weston	.....	.....	9 77	17 56	13 15	10 27	
	" C. H. Badgley, M.A.	St. Mark's, Carleton	.....	.....	2 50	13 53	4 06	6 98	
Whitby	" J. D. Cayley, M.A.	St. John's	73 00	7 00	.....	8 00	10 00		
Woodbridge & Vaughan	" C. E. Cartwright, M.A.	Christ's	84 13	6 80	7 16	6 17	6 00	6 00	
		St. Stephen's, Vaug'n		5 20	3 00	3 61	2 00	2 04	
York Mills	" T. P. Hodge.	St. John's.	68 20	5 04	.....	3 77	3 10		
		Davisville.		.....	.....	.....	1 93		

* Not received until after the books were closed.

Balance from Streetsville, for 1866, $32.00.

Dr. Green, Donation, $1.50.

N.B.—The July Mission Fund Collection from St. Paul's, Toronto, was received after the books were closed.

Students' Fund collections for April, 1867, were similarly received from the following Parishes viz.: St. Paul's, Old St. Paul's, St. Stephen's, Holy Trinity, and St, Peter's, Toronto; West Brock, Brampton, Whitby, Scarboro', and Holland Landing.

GORE AND WELLINGTON DISTRICT.

Parish or Mission.	Clergyman.	Church or Station.	Collected by Parochial Association	Collected at Missionary Meeting.	ANNUAL SERMONS. July Mission Fund.	October W. & O. Fund.	January Mission Fund.	April Students' Fund.
			$ c.	$ c.	$ c.	$ c.	$ c.	$ c.
Ancaster and Dundas	" F. L. Osler, M.A. (Rural Dean).	St. John's, Ancaster...	68 82	5 78	7 00	9 00	7 00	4 00
		St. James's, Dundas ...	181 15	7 16	3 00	4 00	4 00	3 50
	" J. M. Ballard, B.A.	Christ's, W. Flamboro'	28 33					
Barton and Glanford	" Geo. A. Bull, B.A.	St. Peter's, Barton.....	.....	.....	4 75	5 25	3 84	4 00
		St. George's, Barton E	120 00	.....	2 10	2 50	86	1 00
		St. Paul's, Glanford ...	.....	.....	3 25	5 45	2 80	4 00
Beverley	" H. D. Cooper, B.A	.....	33 00	.....	1 50	3 00		
Elora and Fergus	" C. E. Thomson, M.A.	St. John's, Elora.....	38 60	.....	2 80	5 77	2 57	
		St. James's Fergus.....	35 36	.....	1 68	4 18		
Garafraxa	" Johnstone Vicars	Reading, Garafraxa	.....	4 40	2 82	65	1 10	64
		Erin.....	58 77	3 35	2 42	1 94	2 65	2 51
		Ascension Church...	.....	.....	75	1 12	18	20
		Rockwood	.....	3 90	49	40	07	1 52
Georgetown	" H. Webbe.	Georgetown.....	.....	.....	4 60	3 50	2 25	
		Norval.....	66 22	.....	3 00	2 65	2 20	
		Stewarttown	.....	.....	1 75	1 90	90	
Guelph	Ven. Archdeacon Palmer, M.A	St. George's.....	378 98	.....	.....	31 55	16 28	14 62
	Rev. F. Alexander.	Puslinch	16 12					
Hamilton	" J. G. Geddes, M.A. (Rural Dean).	Christ's	309 22	Collected at Annual Meeting in St. James Hall, $16 24.	15 00	20 00	18 00	20 00
	" E. Neville, D.D.							
	" C. F. Street, A.M.							
	" J. Hebden, M.A.	Ascension Church.....	148 75		10 50	40 52	12 56	17 17
	" C. H. Drinkwater, M.A.	St. Thomas's.....	46 07		2 00	4 38	1 05	2 63
		St. Matthias', Fl'boro E	.....		.....	3 65	2 00	2 37
	" J. G. D. McKenzie, M.A...	St. John's	.....		.....	.....	4 00	

		St. Matthias', Fl'boro E	.....	.....	3 65	2 00	2 37
	" J. G. D. McKenzie, M.A...	St. John's	.....	.....	.....	4 00	
Maryboro' and Peel...	" George Nesbitt, B.A.	Holy Trinity, Alma.	.....	.....	1 25	1 80	2 15	1 10
		St. James's, Rothsay		.....	1 60	1 50	1 00	60
		Cross Chapel, Peel..	36 45	.....	65	2 15	2 25	
		St. Paul's, Glen Allen		.....	39	62	60	1 35
		St. John's, Huston..	.....	.....	.....	.....	.....	95
Milton and Hornby....	" F. Tremayne, M.A.....	Grace Church, Milton.	.....	.....	4 20	5 00	4 80	3 89
		St. Stephen's, Hornby.	186 05	.....	1 76	2 00	1 81	2 59
		Omagh	.....	.....	1 19	3 79	2 00	1 72
Mt. Forest and Arthur	" W. R. Forster	St. Paul's, Mt. Forest.	.....	.....	3 10	2 75	5 82	
		Grace Church, Arthur.	113 68	6 50	1 36	1 25	1 00	
		Trinity, North Arthur.	.....	.....	1 06	1 00	1 00	
Oakville	" J. Fletcher, M.A.....	St. Jude's.....	160 35	7 47	11 27	21 92	6 17	5 60
		St. Luke's, Palermo.		2 05	1 73	1 58	83	40
Orangeville	" A. Henderson, B.A.	St. Mark's.....	75 55	4 45	.....	2 90		
Saltfleet and Binbrook...	" W. Westney, B.A.	.....	27 30	.....	2 00	1 50	1 00	
Stony Creek	" J. L. Alexander.	Stony Creek..	32 02	.....	1 80	1 05	1 10	2 00
		Ontario		.....	1 20			
Waterdown and Lowville	" S. Houston, M.A.....	Grace Church	139 43	5 69	.....	4 10	1 42	4 80
		St. George's, Lowville		.....	1 38	2 10	2 50
		Nassagaweya					
Wellington Square and Nelson.....	" T. Greene, LL.D.	.....	120 00	.....	4 75	5 00	2 15	5 10

* Not received until after the books were closed.

NOTE.—Students' Fund Collections for April, 1867, were received from the following Parishes, after the books were closed, viz.: St. Thomas's Church, Hamilton (additional), Mount Forest and Arthur, Orangeville, Elora and Fergus, and Beverley.

NIAGARA DISTRICT.

Parish or Mission.	Clergyman.	Church or Station.	Collected by Parochial Association	Collected at Missionary Meeting.	ANNUAL SERMONS. July Mission Fund.	October W. & O. Fund.	January Mission Fund.	April Students' Fund.
			$ c.	$ c.	$ c.	$ c.	$ c.	$ c.
Chippawa	Rev. D. I. F. MacLeod, M.A.	Trinity.	130 59	.....	16 50	14 35	20 20	11 31
		Christ's Ch., Clifton.		.....	.....	.....	.....	5 39
Dunnville	" J. Flood.	Dunnville.	40 00	.....	1 77	2 00	3 00	
		St. John's, Cayuga.		.....	3 60	2 00	2 00	
		Port Maitland.		.....	0 63	1 00	1 00	
Fort Erie	" H. Greenham, M.A.	St. Paul's.	124 88	21 18	6 10	10 90	7 43	7 71
		St. John's, Bertie.		.....	1 90	1 20	1 47	1 20
Grantham	" J. VanLinge	Christ's Church	.....	.....	.....	1 00	0 45	0 55
Grimsby	" Canon Read, D.D.	St. Andrew's.						
Jordan		St. John's	.....	.....	.....	1 40		
Louth	" Canon Dixon, B.A.	Port Dalhousie	35 08	.....	2 25	3 25	3 50	
Niagara	" W. McMurray, D.D. (Rural Dean)	St. Mark's	98 95	.....	8 00	12 00	8 00	4 00
Port Colborne	" W. E. Cooper, M.A.	Christ's Church.	69 22	.....	4 37	5 13	2 00	2 28
		Marshville.		.....	1 75	1 05	1 40	2 36
Stamford	" C. L. Ingles, M.A.	St. John's.	55 54	.....	4 39	4 07	3 53	4 32
		All Saints', Drummondville.		4 85	9 50	11 07	5 60	8 07
St. Catharines	" H. Holland, B.A.	St. George's.	260 11	.....	31 80	32 00	26 76	18 48
	" J. Francis.	Centreville.		.....	.....	.....	1 82	0 37
Thorold	" T. T. Roberts, M.A.	St. John's.	94 91	11 00	14 00	8 80	8 10	
		St. Paul's, Port Robinson.	.....	8 09		3 45	3 90	
Wainfleet	" J. Morton	.....	63 34	.....	8 05	9 89	6 28	7 35
Welland	" J. Creighton.	Holy Trinity.	161 80	.....	2 00	3 25	4 00	3 30
		Fonthill.		.....	3 50	3 25	1 30	2 20

		Robinson.	.....	8 09				
W Ipole.....	" J. Morton..	.....	63 34	.....	8 05	9 89	6 28	7 35
Welland...	" J. Creighton.	Holy Trinity. Fonthill.	161 80	.....	2 00 3 50	3 25 3 25	4 00 1 30	3 30 2 20
York, Grand River.....	" B. C. Hill, A.M.	Caledonia. York. Cayuga.	45 60	....	2 65 2 75 2 60	5 60 4 10 18 80	3 00 3 25 10 25	

NOTE.—Students' Fund Collections for April, 1867, were received from the following Parishes after the books were closed, viz.: Thorold, York, and Port Dalhousie.

SIMCOE DISTRICT.

Parish or Mission.	Clergyman.	Church or Station.	Collected by Parochial Association	Collected at Missionary Meeting.	ANNUAL SERMONS. July Mission Fund.	October W. & O. Fund.	January Mission Fund.	April Students' Fund.
			$ c.	$ c.	$ c.	$ c.	$ c.	$ c.
Barrie and Shanty Bay	Rev. S. B. Ardagh, M.A. (Rural Dean.) " E. Morgan. " W. F. Checkley, B.A.	Trinity, Barrie..... St. Thomas', Shanty Bay	66 14 42 89	5 70 4 18	14 48 7 90	12 32 3 46	14 00 2 00	
Bradford	" C. Ruttan.		113 59					
Collingwood.....	" S. Lett, LL.D.							
Cookstown & West Essa	" A. J. Fidler, B.A.	St. John's, Cookstown. St. Peter's, West Essa. School-house, E. Essa.. Tecumseth	37 33 32 32 16 86	2 54 ..... 2 33	2 80 1 00 0 90 0 30	2 30 1 22 0 58 0 50	2 20 1 00 0 62 0 35	2 10 1 00 1 20 0 70
Innisfil.....	" E. W. Murphy.	St. Paul's..... St. Peter's, Churchill..	42 50 43 32					
Medonte and Oro.....	" R. H. Harris, B.A.	St. John's, Oro.. ..... St. Mark's, " ..... St. George's, Medonte. St. James's, Vespra..... St. Matthias', Coldwater	50 00 ..... 38 35 17 00	6 83 ..... 00 75	2 53 1 42 1 20 0 48 0 92	1 25 1 45 1 24 0 31	1 50 2 05 1 95	

SIMCOE DISTRICT.—*Continued.*

Parish or Mission.	Clergyman.	Church or Station.	Collected by Parochial Association	Collected at Missionary Meeting.	ANNUAL SERMONS. July Mission Fund.	October W. & O. Fund.	January Mission Fund.	April Students' Fund.
			$ c.	$ c.	$ c.	$ c.	$ c.	$ c.
Mono and Albion	" R. Cleary, B.A.	St. James's, Albion.	.....	5 00	3 00	2 05	1 70	
		Sandhill.	114 35	.....	1 45	1 00	0 70	
		St. John's Mono.		.....	1 80	1 45	1 00	
		St. Paul's, "	.....	.....	1 40	2 00		
Mulmur	" J. McCleary.	Christ's Church	.....	0 55	2 12	0 90	0 75	0 85
		St. Luke's.	130 25	2 70	2 60	1 80	2 00	1 50
		Holy Trinity.	.....	1 50	1 68	0 90	0 50	0 65
Muskoka	" H. B. Wray.							
North Essa	" E. Morgan.	Christ's Church.	.....	4 70	2 65	3 20	2 35	
		Thornton.	77 38	1 90	0 65	0 75	0 55	
		Ramesbottom's Mills	.....	.....	1 35	1 05	1 10	
Nottawasaga	" S. Briggs	St. Luke's, Creemore	9 00					
Orillia	" A. Stewart, M.A.	St. James's	54 75	3 65	9 10	4 06	12 03	2 55
		St. Luke's	19 64	4 76	0 82	.....	1 35	
		Atherley	.....	.....	1 60	.....	1 63	
Penetanguishene	" Geo. Hallen, B.A.	St. James's.	37 25	5 63	3 63	5 00	2 50	5 47
	" S. L. Arthurton.	Victoria Hill.		3 38				
		Wye Bridge	10 40	3 18				
Tecumseth	" J. Davidson, M.A.	Trinity.	.....	6 15	7 25	19 15	2 88	11 25
		St. John's.	214 00	3 00	3 05	11 30	2 20	3 00
		Christ's.		6 85	2 28	1 77	0 60	
		Clarksville.	.....	.....	.....	2 57	.....	2 75

NOTE.—October Collection for Widows and Orphans' Fund from Nottawasaga was received after the books were closed.

Students' Fund Collections for April, 1867, were received from the following Parishes after the books were closed, viz.: North Essa, Medonte and Oro, Mono and Albion, and Nottawasaga.

NOTE.—October Collection for Widows and Orphans' Fund from Nottawasaga was received after the books were closed.

Students' Fund Collections for April, 1867, were received from the following Parishes after the books were closed, viz.: North Esso, Medonte and Oro, Mono and Albion, and Nottawasaga.

NEWCASTLE DISTRICT.

Parish or Mission.	Clergyman.	Church or Station.	Collected by Parochial Association	Collected at Missionary Meeting.	ANNUAL SERMONS. July Mission. Fund.	October W. & O. Fund.	January Mission Fund.	April Student's Fund.
			$ c.	$ c.	$ c.	$ c.	$ c.	$ c.
Bowmanville	Rev. A. McNab, D.D.	St. John's			8 00	4 00		
	" T. S. Cartwright.							
Brighton	" R. C. Boyer, B.A.	Brighton	* 61 40			0 63		
		Castleton				0 42		
Cartwright	" W. Logan, M.A.	St. John's.	54 00		2 33	4 16	2 00	
		St. John's, Enniskl'n			2 00			
Cavan	" T. W. Allen, B.A. (Rural Dean.)	St. Thomas', Millbr'k		5 13	2 00	4 00	3 22	4 25
		St. John's, Cavan.	129 00	4 93	2 60	3 70	3 70	2 20
		St. Paul's, "			2 00	1 80	2 50	2 55
		Christ's, Bloomfield.			2 00	3 50	1 78	2 00
Cobourg	" W. Stennett, M.A.	St. Peter's.			24 54	36 32	27 72	
	" G. J. Magill, B.A.	St. Luke's.	301 00		3 22	1 48	3 76	
		Bourn's School-house			2 43	3 00	2 17	
		Court House.			2 24	1 29	1 35	
Emily and Manvers	" N. Disbrow.	Christ's, Emily.			1 29	2 28		
		St. John's, "	* 56 46		0 26	0 50		
		St. Mary's, Manvers.			0 75	0 57		
		Omemee.		3 95				
Fenelon Falls	" H. Hayward.	Fenelon Falls.	8 00		0 50	1 00	0 50	
		Bobcaygeon.		12 00	2 25	2 00	7 00	
Grafton and Colborne	" John Wilson, M.A. (Rural Dean.)	St. George's, Grafton	71 00		6 40	5 00	4 50	6 00
		Trinity, Colborne.	263 00		5 60	6 00	4 00	4 00
Lindsay	" John Vicars, B.A.	St. Paul's			09 7	6 00		

* Not received until after the books were closed.

NEWCASTLE DISTRICT.—*Continued.*

Parish or Mission.	Clergyman.	Church or Station.	Collected by Parochial Association	Collected at Missionary Meeting.	ANNUAL SERMONS. July Mission Fund.	October W. & O. Fund.	January Mission Fund.	April Students' Fund
			$ c.	$ c.	$ c.	$ c.	$ c.	$ c.
Minden	" Frederick Burt		19 00		1 00	1 12	2 55	1 00
Newcastle	" Canon Brent, M.A.	St. George's	110 00		9 43	11 10	8 44	10 03
North Douro	" V. Clementi, B D	St. John Baptist's					9 20	
Norwood and Hastings.	" M. A. Farrar.	Norwood.	56 00					1 55
		Hastings.				2 00		9
Otonabee	M. Burnham, A.B.		* 17 40				6 00	6
Peterborough	" J. W. R. Beck, M.A.	St. John's	*154 00	16 17	25 00	25 50	23 17	
Perrytown	" A. Lampman, B.A.	Gore's Landing.			1 04			
		Perrytown.	37 65		0 30			1 1
		Elizabethville.			0 70			0 5
		Clarke.			0 50			
Port Hope	" F. A. O'Meara, LL.D.	St. John's	* 87 65	8 00	11 00	20 00	20 00	
Seymour and Percy	" F. J. S. Groves.	Seymour.			2 49	2 43	2 17	
		Percy.	* 26 10		2 08	1 90	0 97	

* Not received until after the books were closed.

NOTE.—January Collection for Mission Fund from Lindsay, was received after the books were closed.

Students' Fund Collections for April, 1867, were received from the following Parishes after the books were closed, viz.: Seymour and Percy, Peterborough, Emily and Manvers.

ANNUAL SUBSCRIPTIONS AND DONATIONS

TO THE

CHURCH SOCIETY, DIOCESE OF TORONTO.

HOME DISTRICT.

CITY OF TORONTO.

Holy Trinity.

Rev. W. S. Darling	$5 00
R. H. Bethune	10 00
Mrs. Bethune	5 00
Thomas Hill	2 50
H. P. Blachford	3 00
C. Unwin	1 00
Miss Robinson	1 00
W. McCleary	0 50
C. J. Campbell	2 00
J. Hornibrook	2 00
F. Peirce	1 00
Mrs. Todd	0 50
J. L. Smith	1 00
D. Smith	0 30
E. F. Oates	1 00
Miss Hanscome	5 00
Mrs. Hanscome	0 75
Wm. Ince	5 00
Mrs. Wm. Ince	2 00
J. Catto	5 00
Mrs. J. Catto	2 00
Mrs. Webster	1 00
G. Graham	1 00
W. Rowland	1 00
S. G. Wood	2 00
Joseph Fletcher	0 50
Anthony Blachford	5 00
Thomas J. Tilston Vanes	2 00
J. W. Young	2 00
H. Rowsell	5 00
S. H. Strong	5 00
G. W. Buckland	2 00
J. Seela	2 00
E. B. Osler	1 00
Mrs. Holmsted	1 00
Rev. Dr. McCaul	2 00
Wm. Hill	5 00
J. L. Morrison	1 00
Mrs. John Strachan	4 00
Miss C. Catto	0 50
S. Radford	0 50
J. W. Russell	2 00
Miss Russell	1 00
Mrs. Russell	1 00
Master Russell	$1 00
M. Thrush	0 50
C. W. Cooper	1 00
G. W. Holmsted	5 00
F. S	2 00
E	0 50
W. W. W	0 25
A Friend	2 00
do	1 00
do	2 00
Anonymous	0 05
do	2 00
do	0 50
do	0 40
do	1 00
do	0 45
do	0 25
Mrs. Oates	1 00
Anonymous	2 00
do	1 00
do	1 00
do	0 50
do	0 20
do	0 85
do	2 00
do	1 60
do	1 00
do	1 00
do	0 50
do	0 50
Mrs. Mundy	1 00
Mrs. Mumford	1 00
Mrs. Hodder	1 00

St. Stephen's.

Collected by Mrs. Higham.

Mrs. Lister	1 00
Mrs. McMillan	1 00
Mrs. Hill	1 00
J. T. Rolph	1 00
Mrs. Curran	1 00
A. Cameron	1 00
Mrs. Aird	0 50
Mrs. Walker	0 50
J. Cunningham	0 50
Mrs. Berry	0 50
A Friend	$0 50
Mrs. Crooks	0 50
J. Irwin	0 50
Wm. Aird, jr	0 50
Mr. Sutherland	0 50
Mrs. Johnston	0 40
Mrs. Cochrane	0 40
Mrs. Hubbard	0 40
Mrs. Hardman	0 30
Mrs. Shields	0 30
Sums of Twenty-five cents and under	7 02

Collected by Mrs. Ferrell.

G. T. Kingston	5 00
F. W Coate	5 00
F. W. Cumberland	5 00
A. J. Broughall	5 00
Sunday School	1 26
Do do Indian Miss.	2 92
T. B. Mishaw	5 00
F. Armstrong	2 00

St. Anne's.

Col. at Annual Meeting	1 45
Rev. J. Hilton	5 00
Mrs. Chewett	2 00
Mrs. Fitzgibbon	1 00
Mrs. Morgan	1 00

AURORA.

Trinity Church.

Collected by Miss Fry, Miss Atkinson and Miss Lepper.

E. M. Peel	1 00
W. A. Baldwin	1 00
Dr. Hillary	1 00
Mrs. Machell	1 00
James W. Severs	1 00
Mrs. Lepper	1 00
E. L. St. George	2 00

C. J. Douglas	$1 00
James Halladay	0 50
Mrs. Arnold	0 25
Mr. Willis	0 25
Mrs. Field	1 00
James Yeo	1 00
Mary Nichol	1 00
Mrs. Nichol	1 00
Mrs. Long	0 50
Mrs. Ellston	0 50
Mr. Kersopp	0 50
Mrs. Way	0 50
Mrs. Hillary	0 50
W. C. Scuber	0 50
Mr. Vanostrand	1 00
Mr. Harrison	1 00
Mrs. Myles	1 00
James Mosley	1 00

Oakridges.

St. John Baptist's Church.

Collected by Miss McKenzie and Miss Wootten.

Mrs. Dibb	0 50
Mrs. Greenwood	0 25
Mrs. Brown	0 50
Mrs. Mortson	0 25
A Friend	0 25
Mr. Paige	1 00
Mrs. Paige	0 25
A Friend	0 25
Mrs. Denton	0 25
Mrs. Copeland	0 25
Mr. Glass	0 50
Mrs. Marshall	0 25
Mr. Brown	0 20
Mrs. Wootten	0 50
A Friend	0 30
Mrs. Williamson	0 25
Miss Williamson	0 25
Mrs. Atkinson	0 50
J. Atkinson	0 50

Collected by Mrs. Denton.

Miss Kersnell	1 00
W. Kersnell	1 00
G. Legge	0 25
H. Legge	0 25
Mr. Denton	0 50

Collected by Miss Fry.

Norman T. McLeod	5 00
Mrs. N. T. McLeod	5 00
Miss Fry	1 00
Mrs. Suttle	0 50
Mrs. McLeod	2 00
Mr. Douglas	2 00
Mrs. Douglas	1 00
Mrs. Thompson	1 00
Mrs. McKenzie	0 50
Mrs. John Legge	0 50
Mrs. Gale	0 50
Mrs. Kilner	0 50
Peter Rutledge	0 50
Mr. Kelty	0 40
Mr. Gamble	0 30
Mrs. Mortson	0 25
Mrs. Harper	0 25
Mrs. Curtis	0 25
Mrs. Davie	0 25
Mrs. T. Legge	0 25
Mrs. H. Legge	0 25
Mrs. James Legge	0 25

Mr. Biggins	$0 25
M. McKenzie	0 20
J. Williams	0 10

Collected by Miss Barbara and Lizzie Bernard.

Rev. J. H. McCollum	5 00
Mr. Myers	0 25
———	0 25
Mr. Campbell	0 25
Mr. Dolmage	0 25
Mr. Pheyess	0 50
Mr. Lawrence	0 25
Mrs. Raymond	0 25
R. H. Hall	0 25
Mr. Savage	0 25
Mrs. Bernard	0 25
Mr. Law	0 20
H. A. Bernard	0 50
Mrs. Dolmage	0 25
Mr. Harrison	0 25
Mrs. McBeth	0 20
Mr. Wright	0 50
Mr. Newton	0 20
H. Newton	0 25
J. G. Bernard	0 25
A Friend	0 25
Ernest	0 05
Ella	0 05
Miss Woods	0 25
Mrs. Hall	0 12
Mr. Scott	0 25
A Friend	0 25
Mr. Atkinson	0 25

King.

All Saints' Church.

Collected by Miss Dixon.

S. Dixon	1 00
A. Dixon	0 75
T. Henry	0 50
Mrs. Henry	0 50
John Henry	0 50
Mark Robinson	0 25
Joel Edwards	0 50
Joseph Walls	0 25
Mrs. Abraham	1 00
A Friend	0 20
H. Ironbridge	0 25
Sarah Wilkey	0 15
H. C. Pine	1 00
Jane Sturdy	0 25
Mrs. Sturdy	0 20
M. A. Stokes	0 25
Reuben Stokes	0 30
J. H. Rowe	0 25
Stephen Fry	0 25
Mrs. Butler	0 25
Mrs. Montgomery	0 25
John Brown	0 25
Mrs. Hall	0 25
Mr. Storey	0 25
J. Stephenson	1 00
L. Dale	0 10

Collected by Miss L. Hawke.

Dr. Langstaff	1 00
George L. Garden	1 00
Mrs. Rowe	1 00
J. N. Hall	1 00
B. Lloyd	0 50
J. Atkinson	0 25
Kate Garden	0 25

BERKELEY.

St. John's Church

P. Paterson	$10 00
Mrs. P. Paterson	1 00
Thomas Beatty	1 00
G. Smith	1 00
W. Smith	1 00
Mrs. Winnet	0 50
Mrs. Knight	0 25
Mrs. Smith	0 50
Mrs. Callender	0 30
Mr. Callender	0 50
Mrs. Goodchild	0 15
Mrs. Callender	0 25
Thomas Stevens	0 25
Mrs. McCullough	0 50
Mrs. Needham	0 25
Mrs P.'s Servants	0 50
John Turner	0 50
Mrs. Law	0 20
Mrs. Slemin	0 20
M. Chister	0 50
Small sums	0 51

BRAMPTON.

Rev. R. Arnold	5 00
R. C. Fitzgerald	5 00
William Hughes	5 00
J. A. Thistle	5 00
John Coyne	5 00
D. F. Campbell	2 00
J. P. Cummins	5 00
Mrs. K. Chisholm	5 00
J. B. Magurn	2 00
Joseph Wright	1 00
Geo. Green	2 00
A. Friend	2 00
Mr. Clifton	2 00
William Craig	2 00
R. Jones	1 00
T. A. Agar	0 50
James Golding	1 00
W. King Graham	1 00
William Golding	1 00
R. Trotter	1 00
J. P. Clarke	1 00
Mrs. McDonald	1 00
Edward Bannister	1 00
John Clarke	1 00
Mrs. Mathers	1 00
Mr. Seath	1 00
E. Stevenson	1 00
Thomas Hall	1 00
Mrs. Cox	1 00
John E. Woods	1 50
Thomas Shephard	1 00
Thomas Webster	1 00
Joseph Dodd	1 00
A. H. Wigley	1 00
Mrs. Ellis	0 50
R. Willis	1 00
Collected at ann. meeting	5 51

BROCK.

St. James's Church.

Collected by Mrs. Thomas Shannon and Miss Shannon.

John Shannon	0 50

Lorenzo Jones	$0 25
Mrs. J. Thompson	0 50
Samuel Watts	0 25
Mr. McTaggart	0 25
William Hodgson	0 50
William Hodgson, jr.	0 50
Christopher Switzer	0 25
Malcom Gillespie	0 25
John Compton	0 25
Charles Speiran	0 50
John Speiran	0 25
William Taylor	0 25
Thomas Francis	0 50
Joseph Thompson	0 50
George Hodgson	0 50
George Metcalf	0 50
Robert Humphrey	0 25
William Calhoun	0 50
A Friend	0 25
James Vrooman	0 50
Christopher Switzer	0 50
A Friend	0 25
Samuel Shier	0 50
Richard Shier	0 50
George Shier	0 45
John Baker	0 25
John Varcoe	0 50
Mrs. Varcoe	0 25
A. Ervine	0 50
Mrs. Bennett	0 25
Robert Gordon	0 25
Mr. Rightman	0 25
Mr. McFadden	0 25
John Switzer	0 25
Mr. McLennan	0 25

Collected by Miss Purvis.

William Francis	0 50
Richard Purvis	0 50
James Waddel	0 25
John Francis	0 50

Collected by Miss Doble and Miss Phair.

Luke Doble	0 50
Mr. Foster	0 50
John Doble	0 50
Thomas Ruan	0 50
Sums under fifty cents	2 86

Scott District.

Collected by Miss Ruth Pirt.

Martin Pirt	1 50
Ruth Pirt	0 50
Mary Mustard	0 50
Ann Thompson	0 50
Mrs. R. Pirt	0 25
Sarah A. Weighill	0 10
Thomas Hamilton	0 40
Mrs. Curl	0 25
Lizzie Sinclair	0 25
William Sinclair	0 20
Mr. Card	1 50
Mrs. Card	0 25
Mrs. Dixon	0 25
Thomas Thompson	0 25
Mrs. Annand	0 25
Mrs. J. Madill	0 25
John Wright	0 50
Robert Forster	0 50
Mrs. Blanchard	0 50

St. Thomas's Church.

Collected by M. G. Cowan.

Mrs. William Cowan	$0 50
Mrs J. H. Th[illegible]on	0 25
Mrs. J. Dre[illegible]	6 25
Master Willi[illegible]ompson	0 12
J. W. Ellis	0 50
R. Talbot	0 25
A. Wyatt	0 25
Mr. Ham	0 10
W. B. Talbot	0 25
J. Harrison	1 00
Mrs. George Thompson	0 25
Mrs. Joseph Thompson	0 25
J. Watts	0 25
Mrs. R. Edwards	0 50
Mr. Carter	0 50
Mrs. M. Cowan	0 25
Mrs. S. Mills	0 25
Mrs. Wm. Thompson	0 25
J. McMaster	1 00
George Leddingham	0 50
Robert Beatty	1 00
Miss Beatty	0 25
Robert Sproule	0 50
Mrs. E. Edwards	0 25
Charles Ward	0 50
Charles Gibbs	0 50
Mrs. Wm. Ross	0 25
Mrs. Gibbs, sr.	0 25
Charles Junkin	0 75
Mrs. J. Allen	0 30
A Friend	0 10
E. Edwards	0 25
R. Beatty, jr.	0 50
Matthew Cowan, jr.	0 12

Beaverton.

Collected by Miss Williamson.

B. F. Browne	0 50
C. H. Davidson	1 00
William Parkin	0 50
H. Furness	0 50
N. E. Patterson	0 50
D. Williamson	0 50
A Friend	0 10

CREDIT.

St. Peter's, Springfield.

Collected by Miss Cameron.

C. E. Anderson	1 00
C. Elliot Anderson	0 50
Thomas Alwell	0 20
Donald Cameron	2 00
Charles Cameron	1 00
Miss E. Cameron	1 00
William Cameron	1 00
Mrs. W. Cameron	0 50
Edgar Carpenter	0 50
Mrs. Davis	0 25
James Fraser	0 50
A Friend	0 10
Emily House	0 50
Mrs. Geo. Long	0 50
M. Madagan	0 20
Mrs. C. T. Shepherd	0 50
E. Shuin	$0 25
Miss Taylor	0 50
H. S. Taylor	0 25
George Taylor	0 50
Edward Taylor	0 25
D. Wilson	0 20

Collected by Miss Harris.

Mrs. C. Cameron	0 50
John Carthew	0 25
Mrs. Casel	0 50
H. S. Clarkson	0 50
W. W. Clarkson	0 25
W. Denison	0 25
A Friend	0 25
O. Hammond	2 00
Mrs. Hammond	2 00
Miss Hammond	1 00
T. M. Hammond	1 00
Capt. J. B. Harris	5 00
Mrs. Harris	2 00
Arthur Harris	1 50
Miss Bessie Harris	2 00
Miss Lucy Harris	2 00
Miss M. Harris	1 00
Miss Annie Harris	1 00
E. Hoskin	0 10
Thomas Lockhart	0 20
Thomas Mason	0 25
Mrs. Mosley	0 25
J. Skynner	1 00
R. Oughtred	0 20
Miss Sanders	0 50
David Thomas	0 25

Collected by Miss Conover.

Miss A. B.	0 25
S. Conover	0 50
Mrs. Crozier	0 25
John Delaney	0 25
B. Denison	0 25
Mrs. Denison	0 25
F. G. C.	0 05
Two Friends	0 75
Mrs. Hamilton	0 50
Mrs. Klingner	0 50
John Moss	1 00
Mrs. McCutcheon	0 20
Thomas McGill	0 25
Miss H. Shook	0 50
Ellen Shook	0 25
Henry Shook	0 25

Collected by Mrs. Robt. Cox.

Rev. C. J. S. Bethune	10 00
Mrs. Bethune	5 00
Mr. Boyce	0 50
Mrs. Boyce	0 50
W. Clarkson	1 00
Mrs. Clarkson	1 00
Miss Cox	4 00
Mrs. Cox	2 00
Mrs. Dascome	0 50
B. W. D. Dixie	5 00
Mrs. Ellingham	0 50
J. Elliott	1 00
R. Ellis	0 50
Mr. Evans	0 50
Mrs. Evans	0 50
Four Friends	0 95
Mrs. Galbraith	0 25
Mrs. Graham	0 10

Mr. Griffin	$0 25
Mrs. Hall	0 50
Mrs. Hannah	0 25
T. D. King	1 00
Mr Lynn	0 10
Mrs. Lynn	0 25
E. Lynn	0 50
Wm. Magrath	12 00
H. McGill	1 00
Mr. McCully	0 25
Stephen Morris	0 50
Mary A. Morris	0 30
M. Murphy	0 50
James Nesbitt	1 00
Mr. Ross	0 20
Mrs. E. Taylor	2 00
Mr. Teamsworth	0 50
Mrs. S. Wholff	0 25
John Wilson	0 50
Mrs. Wilson	0 50
Geo. Wilson	0 25
Mrs. Wright	1 00

Sydenham.

Collected by Miss Goldthorp.

John Appleby	0 50
Thomas Cotton	0 50
Andrew Graham	1 00
John Graham	0 25
James Graham	0 10
A. H. Griffith	0 50
John Goldthorp	0 50
Mrs. Goldthorp	0 50
Thomas Goldthorp	0 25
Rossie Goldthorp	0 10
Gussie Goldthorp	0 10
Francis Harding	0 25
Mrs. Harding	0 25
Mrs. McClear	0 30
S. Ritchie	0 25
Mrs. S. Ritchie	0 20
Robert Stewart	0 50
E. Vanevery	0 25

Collected by Mrs. Hamilton and Miss Blakely.

Mark Abby	0 25
J. Ball	0 25
R. Barber	0 25
J. Black	0 25
Mrs. Black	0 10
A. Black	0 25
T. Black	0 25
C. Blackhall	0 25
Alexander Blakely	0 25
Miss Blakely	1 00
Mrs. Brown	0 25
James Carr	0 25
Mrs. Cavan	0 25
P. Collins	0 25
Mrs. Collins	0 25
J. Conners	0 25
Robert Cotton	2 00
Mr Duck	1 00
Mrs. Dawson	0 25
Mrs. Evans	0 25
D. Fritchley	0 25
Three Friends	0 40
A. H. Griffith	1 00
John Griffith	1 00
J. C. Griffith	1 00
Miss Griffith	1 50
James Hamilton	$2 00
Mrs. J. Hamilton	1 00
Mrs. Henwright	0 10
S. Jennings	0 25
George Johnston	0 25
P. Long	0 10
Mrs. McCullough	0 05
Mrs. McGill	0 15
Mrs. McCarty	0 10
Mrs. Saul	0 25
D. Sharp	0 50
W. M. Shaw	0 50
Mrs. Snowden	0 20
Styles Stevens	0 25
John Thompson	0 25
Mrs. Winfield	0 10

Collected by Mrs. Wilson and Miss Silverthorn.

Mr. Alderson	0 30
Mrs. Appleby	0 20
Dr. Aikins	1 00
Mr. Barker	0 40
Mr. Bagley	0 20
Mr. Beckwith	0 50
Mrs. Bell	0 25
Mr. Church	1 00
Mrs. Cook	1 00
Mrs. Dalley	0 50
Mrs. Elgie	0 50
Mrs. Ellingham	0 50
Mr. Farr	1 00
Mr. Fisher	1 00
Mr. Fenwick	0 25
A Friend	1 00
Mr. Gould	0 50
Mrs. Hains	0 25
Mr. Hugal	0 40
Mrs. Jackson	0 50
Miss Kennedy	0 75
Mrs. Leonard	0 25
Mrs. McKay	2 00
Mrs. Morley	0 50
Mrs. Newlove	0 25
Mr. Pallett	0 50
Mrs. Pallett	0 50
Mr. Pallett	1 00
J. Peaker	0 25
Mr. Peaker	0 25
Mr. Price	0 40
Mrs. Shaver	0 50
J. Schiller	0 50
Mrs. Schiller	0 25
E. A. Schiller	0 25
J. Silverthorn	1 00
Mrs. Watts	0 20
Mr. Watson	0 25
W. Watson	0 20
Miss Wear	0 20
Mr. Wilcox	0 25
Mr. Wilson	0 50

ETOBICOKE.

St. George's Church.

Collected by Mr. Thomas Tier.

Dr. Beatty	5 00
E. Scarlett	2 00
F. Howland	2 00
Mrs. F. Howland	2 00
Mr. Fisher	$1 00
P. Howland	1 00
Mrs. Smith	1 00
T. Tier	0 50
R. Tier	0 50
James McClinchy	0 50
W. Dawson	0 50
Miss Darche	0 50
E. Fisher	0 50
D. Atkinson	0 50
W. Cornell	0 50
Mrs. Knopp	0 50
J. Atkinson	0 48
C. Mason	0 48
Miss. Bryans	0 30
Mrs. Atkinson	0 30
James Hadden	0 30
Mrs. Ross	0 30
B. Harris	0 30
Mrs. Black	0 25
W. Buttrey	0 25
E. Purdy	0 25
E. McClinchy	0 25
Mrs. DeCourcier	0 25
Mrs. Siddal	0 25
Mr. Siddal	0 25
G. Clayton	0 25
Mrs. Rogers	0 25
J. G. Rogers	0 25
Mrs. Perry	0 25
Mrs. Chambers	0 25
James Hudson	0 25
Mrs. Harwood	0 25
J. Ide	0 25
Miss Venn	0 25
Five Friends	0 85
Sums under 25 cts.	1 00

Collected by Miss Houx.

Mrs. Cooper	2 00
James Moore	2 00
Mrs. Moore	1 00
Mrs. McKewan	1 00
Miss Houx	1 00
J. Wilson	1 00
Mrs. Lord	1 00
Mrs. Wood	1 00
Mrs. R. Wilson	1 00
Mrs. Thompson	1 00
T. Montgomery	1 00
Mrs. W. Montgomery	1 00
Mrs. Wardell	0 75
Mrs. McFarlane	0 50
Mrs. Kerr	0 50
Mr. Wilson	0 50
Mr. Johnson	0 50
E. Musson	0 50
Mr. Ide	0 50
Mrs. Ide	0 50
T. Ide	0 50
T. Musson	0 50
Mrs. T. Musson	0 50
Mrs. Southwell	0 50
Mrs. Pimm	0 50
Mrs. Garbutt	0 30
Mrs. Cooke	0 25
Miss Cooke	0 25
Mrs. Paterson	0 25
Mrs. Musson	0 25
Miss Musson	0 25
F. Musson	0 25
Mrs. Ferrier	0 25
J. Thomas	0 25
W. Broder	0 25

R. Wilson	$0 25
Mrs. Umplebee	0 25
A Friend	0 25
Mrs. Burkholder	0 25
J. Ager	0 25
Miss Wilson	0 25
Miss E. Wilson	0 25
T. Moore	0 25
Mrs. Dunn	0 40
Sums under 25 cts.	0 40
Sunday School	2 00

Collected by Mrs. Gracey.

H. Gracey	5 00
Mrs. Jacobs	5 00
E. Scarlett	2 00
John Moore	0 96
E. C. Fisher	0 50
George Moore	0 50
Mrs. Lever	0 50
J. Strong	0 40
Mrs. Belcher	0 40
A Friend	0 25
Mrs. Pearson	0 25
Mrs. Calhoun	0 25
Sums under 25 cts.	2 40

Christ's Church.

Collected by Misses E. Murray and A. Goldthorpe.

Rev. H. C. Cooper	5 00
Mr. Giles	1 00
Mrs. Martin	1 00
Miss Beatty	1 00
F. Beamish	1 00
W. McDowell	0 75
Mrs. McDowell	0 60
T. Giles	0 50
J. Giles	0 50
J. Martin	0 50
Mrs. Northcote	0 50
Mr. Northcote	0 50
H. Northcote	0 30
P. VanEvery	0 50
Mrs. P. VanEvery	0 50
W. VanEvery	0 50
Mrs. W. VanEvery	0 25
S. Crawford	0 50
Mrs. S Crawford	0 50
W. Burgess	0 55
Mrs. Hendry	0 25
R. Hendry	0 55
F. Hendry	50
H. Hendry	0 25
Mrs. J. Hendry	0 38
Mr. Hipwell	0 50
Miss Sides	0 50
Mr. Wilson	0 45
Mr. Reaford	0 25
E. Reeves	0 50
Mrs. Clarke	0 50
J. Clarke	0 25
Mr. Eastwood	0 50
James Coulter	0 30
J. Coulter	0 25
Mrs. Souter	0 30
Mrs. Towel	0 30
Mrs. Kynole	0 25
J. Kynole	0 25
J. Thompson	0 30
A. Morrisey	0 35
J. Rogerson	0 25
R. Pinchin	0 25
Mrs. McNeil	0 25
J. McNamara	0 24
T. Fulton	$0 25
J. Hutchinson	0 25
Mrs. Jackson	0 40
Mr. Dunbar	0 25
Mrs. McDonald	0 50
Miss Darroche	0 25
G. Hendry	0 25
Mr. Murchison	0 25
Mrs. Newbarn	0 45
Mrs. Bates	0 50
Mrs. Murray	0 30
Miss E. Murray	0 25
Friends	0 40
Sums under 25 cts.	1 39

GEORGINA.

Collected by Miss Trent and Miss Lyall.

W. H. Ashworth	0 50
J. A. Anderson	0 25
J. O. Bourchier	1 00
William Barnard	0 20
Miss Corner	0 50
Mrs. Fry	0 50
William Fry	0 25
Mrs. Gibson	1 00
C. H. Howard	1 00
H. Macdonald	0 50
J. McDonald	0 50
J. Moran	0 25
Mrs. Noble	0 25
Joseph Sheppard	0 50
William Stevenson	0 25
Mrs. Sheppard	0 25
C. H. Seidler	1 00
Henry Treloar	0 25
James Trent	0 50

Collected by Miss Donell.

James Donell	1 00
Miss Donell	1 05
John Donell	0 20
A Friend	0 50
Thomas Weir	0 25
James Winfield	0 00

Collected by Miss Sarah Thornber.

George Evans	1 00
Mrs. Fairbairn	0 25
John Kay	1 00
Joseph Kay	1 00
Joseph Kay, jr	0 25
Mrs. Pask	0 10
Mrs. Rae	0 25
Mr. Simpson	0 50
Charles Sinclair	0 25
Mrs. Thornber	1 00
Rev. Can. Ritchie (W. & O. F.)	5 00
Collected at Miss. Meeting	4 15

HOLLAND LANDING.

Collected by Miss Bacon and Miss Chapman.

Mrs. Bacon	1 00
Mrs. Joshua Chapman	1 00
Mrs. H. Chapman	1 00
J. Worsnop	0 50
Mrs. Williams	0 50
William Tait	$0 50
William Luck	0 50
A. Jakeway	0 50
W. Thorne	4 00
Benjamin Thorne	4 00
A. McMaster	1 00
Mrs. McMaster	0 50
George Pulford	1 00
Sums under 50 cts.	4 45

Collected by Miss Chapman and Miss Carry.

Rev. J. Carry	5 00
Mrs. Carry	1 00
Miss Carry	0 50
Henry E. C. Carry	0 50
Julia D. Carry	0 50
George H. Carry	0 50
Mrs. James McClure	1 00
Mrs. Parnham	0 50
George Pulford	0 50
Mrs. Barwick	0 50
John Gill	1 00
Sums under 50 cts.	2 05

Sharon.

Collected by Miss Stokes and Miss Maguire.

William Keith	0 50
Wm. R. Edmand	0 50
T. Selby	0 50
Wm. Selby	0 50
J. Brammer	0 50
S. Morton	0 50
A Friend	0 50
S. W. Edmand	0 50
Sums under 50 cts.	2 30

LLOYDTOWN.

Collected by Misses T. Eastwood, E. Eastwood, F. Osler, M. Osler, J. Sprowle, and E. J. Pinkerton.

Mr. and Mrs. Eastwood	10 00
Miss Eastwood	1 00
Miss E. M. Eastwood	0 50
A. Eastwood	0 50
Rev. H. B. Osler	7 00
Mrs. Osler	8 00
Miss. F. Osler	0 50
Miss M. Osler	0 50
Mrs. Tyson	1 00
W. S. Tyson	0 50
H. Tyson	0 50
Mr and Mrs. Hogg	0 50
G. Edwards	1 00
Dr. Schofield	2 00
Mrs. Sharp	0 50
W. McKinley	1 00
Miss Ellis	0 50
Mr. and Mrs. Lawrence	2 00
J McKinley	1 00
Mr. Brown	0 50
Miss Wilson	0 50
Mr. Beatson	0 50
Mrs. Winters	0 50
R. Thompson	0 50
W. McKinley, jr	0 50
J. Smith	2 00
Mr. and Mrs. Robinson	2 00
Mrs. Street	0 50
Mr. and Mrs. Thompson	2 00

Miss M. A. Stewart	$0 50
Mr. Shanks	0 50
Dr. Playter	4 00
W. Moore	7 00
T. Depew	0 50
J. Manning	0 50
Dr. Vaux	0 75
J. W. Hughes	0 50
J. Mills	1 00
J. McManus	1 00
A. Devit	0 75
Mrs. G. Gamble	2 00
Miss Sprowle	1 00
C. Hughes	0 55
R. Street	0 50
Mr. and Mrs. J. Perry	1 50
J Larking	1 00
Masters J. W. & J. Larking	0 50
W. Perry	0 50
T. Perry	0 50
W. Stinson	0 50
W. Dearling	1 50
S. Harly	0 50
A. Sloane	1 00
R. Lodge	1 00
A. Armstrong	0 50
Mrs. H. Perry	0 50
Mrs. T. Winters	0 50
Mr. Pottage	1 00
J. Pinkerton	1 00
J. Maxwell	0 50
Sunday School missionary box	5 00
Collected after annual meeting	5 46
Small sums under 50 cts.	11 83

Bolton.

Collected by Misses Hickman, E. Evans, A. Johnson, and C. Caldwell.

Mrs. Evans	1 00
Mrs. Hickman	1 00
Mrs. W. Curtis	1 00
Miss A. Shields	1 00
Mr. Stork	0 50
Mr. McKeown	0 50
Mr. Bradley	0 50
Mr. Noble	0 50
T. Wolfe	0 50
Dr. Dalton	1 00
B. Beemish	0 50
Mr. McTavish	0 50
Mr. Martin	0 50
T. Beamish	0 50
Mr. Kennedy	0 50
Mrs. Jaffray	0 50
G. Watson	1 00
Mr. Gardhouse	1 00
T. Curtis	1 00
Mr. Fraser	1 00
J. Wilson	0 50
G. Stewart	0 50
Mrs. Sterne	0 50
Mr. and Mrs. G. Johnston	2 00
R. Johnston	1 00
Mr. Lynas	0 50
W. Parr	1 00
J. Clark	1 00
J. B. Hall	0 50
R. Johnson	0 50
W. Caldwall	1 00
J. Caldwall	1 00
Miss M. J. Caldwall	1 00
Miss C. Caldwall	$1 00
J. Atcheson	0 50
W. Edwards	0 50
A. Taylor	0 50
Mrs. H. McCort	0 50
J. Shore	1 00
J. Parr	0 50
Collected after meeting	3 66
Small sums under 50 cts.	8 50

Nobleton.

Collected by Misses S. Mahaffy, M. Hollingshead, and M. Lewis.

Dr. Mahaffy and family	1 00
J. Phillips	0 50
Mr. Busby	0 50
A Friend	0 50
Mrs. Fry	0 50
Mrs. Hesp	0 50
Mr. Hollingshead & family	1 00
Collected after meeting	3 72
Small sums under 50 cts.	6 08

MARKHAM.

St. Philip's Church.

Collected by Miss Hill.

J. F. Alleyne	0 30
Judge Boyd	5 00
Mrs. Boyd	1 00
Miss E. Boyd	0 40
Francis Boyd	0 15
Edward Boyd	0 10
James Bowman	1 00
Mrs. Boyles	0 20
Aaron Bell	2 00
A. B.	0 10
M. Braithwaite	0 40
Anne Coulter	0 50
Mrs. Cook	0 25
John Carter	1 00
Mrs. E. Denison	1 00
Thomas Denison	1 00
Mrs. W. Davison	0 20
Mrs. Ferguson	0 10
Thomas Frisby	0 50
Mrs. Garrett	0 25
Rev. George Hill	5 00
Miss Hill	0 50
William Henley	0 50
Henry Hopper	1 00
Mrs. Hopper	0 25
Mrs. George Hebard	2 00
Charles E. Hebard	0 10
Thomas Lounsborough	1 00
Sarah Lounsborough	1 00
Miss Martin	0 50
Samuel Moorby	1 00
A. M. McLean	0 50
Mrs. G. Pingle, sr.	0 30
Mrs. Emily Pingle	2 00
Mrs. Jacob Pingle	0 15
Mrs. Henrietta Pingle	0 50
Wm. Padgett	0 50
Mrs. John Robinson	1 00
Miss S. Rolph	0 20
Isabella Shortt	0 50
Duke Simpson	0 10

Collected by Joseph E. Pingle.

Mary Ann Bell	$0 25
Mrs. Brown	0 25
M. B. Crosby	0 20
Mrs Carruthers	1 00
H. G. Collins	2 50
Mrs. Chapell	0 20
Annie E. Eakin	0 25
Jane Eakin	0 25
A Friend	0 20
P. M. Fenwick	0 25
A. Fenwick	0 25
A Friend	0 05
William Grainger	0 50
Mrs. Hunter	0 50
Thomas Lyon	0 50
Mary Ann Lotton	0 10
David Lotton	0 10
John Pingle,	2 00
Mrs. Pingle	0 50
Alexander Pingle	0 50
George Pingle	2 00
Mrs. Pingle	0 25
William Padget	0 50
George Robinson	0 25
John Robinson	2 00
Mrs. J. Stiver	0 50
Mr. Walker	0 25
John Williamson	1 00

Collected by George Davison.

Geo. M. Davison	5 00
Wm. T. Davison	1 00
Mary Ann Dixon	0 20
John Hunter	0 25
William Horsley	0 50
R. Humphrey	0 05
Mrs. Richardson	0 50
Robert Stiver	0 20

Collected by Mrs. Dr. Reid.

Mrs. Barnett	2 00
S. G. Barnett	1 00
Mrs. Brecon	0 10
Good Churchman	0 50
Mrs. H. Crosby	0 50
John Dean	0 25
Miss E. Eckhardt	0 50
Tobias Eckhardt	3 00
William Eakin	0 50
George Eakin	0 50
A Friend	0 10
William Galloway	0 30
John Joice	0 50
Dr. Justice	1 00
George Pingle, jr.	0 50
Andrew Nicholson	0 40
George Nicholson	0 40
Mrs. Reid	0 50
John Stevenson	1 00
Mrs. Stevenson	1 00
Wm. Whiteoak	0 50

Names omitted in Report for 1866.

Judge Boyd	5 00
Tobias Eckardt	2 00
Jacob Pingle	1 00

Grace Church.

Collected by Miss Tane.

William Armstrong	1 00
Mrs. Wm. Armstrong	2 00

Robert Armstrong	$1 00
Mrs. Robert Armstrong	1 00
Mrs. Atkinson	4 00
John Anthony	0 50
Mrs. John Anthony	0 50
E. Anthony	0 50
W. Anthony	0 50
H. G. Collins	2 50
J. Creasor	0 50
H. A. Cumming	0 50
J. Dobinson	0 50
J. German	1 00
Miss Graham	0 60
H. H. Hutton	2 00
J. Henderson	0 50
Mr. Jarvis	0 25
Mrs. Jones	0 25
Mrs. McRoberts	0 40
Mrs. J. McLean	1 00
Miss McLean	1 00
J. Pollard	1 00
John Reesor	1 00
Mrs. John Reesor	1 00
Hon. David Reesor	1 00
H. Speight	0 50
Mrs. H. Speight	0 50
R. Sylvester	0 50
George Sylvester	2 00
Henry Tane	2 00
Miss Tane	0 50
William Wilson	0 50
D. Watson	1 00

Collected by Miss Sophia Burk.

J. Armstrong	1 00
Mr. Armour	1 00
D. Burk, sr.	2 00
Miss Burk	1 00
A Friend	0 05
A Friend	0 25
Mrs. Fletcher	0 25
George Grahame	0 50
A. Harrison	0 25
L. Jones	1 00
William Lapp	0 20
Mrs. MacCausland	0 25
George Neville	0 25
J. H. Pollard	0 25
Robert Pringle	0 25
Christian Reesor	2 00
M. A. Reesor	2 00
Mary Reesor	1 00
Mrs. John Robinson	1 00
Henry Robson	1 25
William Thompson	1 00
Robert Welsh	1 00
Mrs. A. Willis	0 50

NEWMARKET.

Collected by Mrs. & Miss Dudley.

Rev. Canon Ramsay	5 00
Major Esten	2 50
Mrs Forsyth	1 00
J. H. Cowdry	0 50
Dr. Hunter	2 00
R. H. Smith	1 00
V. Denne	0 50
C. H. Simpson	0 50
J. Woodcock	0 50
James Nixon	0 50
C. C. Clark	1 50
J. Sharpe	0 50
Joseph Cawthra	$2 00
Mrs. Jarvis	1 00
Mrs. Peck	1 00
Miss McLean	1 00
Mrs. McCracken	0 15
J. J. Pearson	0 25
Dr. Nash	0 50
W. L. Jones	0 50
Edwin Hunter	1 00

Collected by Mrs. Mulock.

Nelson Gorham	5 00
William Roe	5 00
William McMaster	5 00
C. H. Lockhard	2 00
Henry A. Shaw	0 50
G. W. Lount	1 00
A. Souter	1 00
E. Campbell	1 00
Col. Beresford	2 00
Mrs. Mulock	2 00
C. H. Graham	1 00
R. Simpson	1 00
A. Boultbee	2 00
Walter Dudley	1 00
S. Sykes	1 00
Henry Simpson	1 00
Dr. Morton	1 00
John Davison	1 00
J. C. Hogaboom	2 00
Henry Thompson	0 50
Mrs. Bowden	0 50
R. J. Davison	0 50
S. W. Walten	5 00
Dr. Hackett	1 00
Dr. Bentley	1 00
William Dieterle	0 50
A Friend	0 25
Frank Russell	0 50
J. B. Saxton	0 25
Mrs. Bond	0 50
J. Spencer	0 50
A. A. Y. Ramsay	0 75
D. Sutherland	1 00
James Marshall	0 50
J. M. Hoag	0 50
A Friend	0 25
A Friend	0 25
Mrs. Boddy	0 25
L. Hanmer	1 00
A Friend	0 25
A Friend	0 25
Samuel Caldwell	0 50
Mr. Simpson	0 25
A Friend	0 20
A. Lockard	0 25
J. Hughes	0 25
A Friend	0 25
Eli Gorham	1 00
William Birch	0 20
R. McCormick	0 50

STREETSVILLE.

Collected by Miss Graydon and Miss Hawkins.

Rev. I. Middleton	5 00
Ellen and Willie Middleton	1 00
Mrs. Dr. Barnhart	1 00
Miss Barnhart	1 00
W. J. Pinney	1 00
James Dundas	1 00
Miss C. Irwin	1 00
Miss A. Irwin	$0 50
Mrs. Pinney	0 50
Nathan E. Herd	1 00
Mrs. Joseph Rutledge	1 00
Mrs. Cavill	1 00
Mrs. Lean	1 00
William Stephens	1 00
T. Dandy	1 00
G. Hincliff	0 50
Miss S. Howard	0 50
R. J. Aspenell	0 50
Mr. Greene	0 50
George Caltor	0 50
William Banford	0 50
Robert Elliott	0 50
Mrs. Kerr	0 75
Robert Jones	0 50
John Jones	0 50
William Reid	0 50
Henry Kerr	0 40
R. H. Sparling	0 50
H. Rutledge	0 35
Miss E. McCloskie	0 30
Charles A. Patterson	0 25
William Finch	0 25
James Switzer	0 25
James B. Graham	0 25
John Franklin	0 25
Sarah Vaughan	0 25
E. Pallister	0 25
Miss J. Christian	0 25
A. Montgomery	0 25
Jane Irwin	0 25
Ellen Blyth	0 25
Miss Browning	0 25
Miss M. Aspenell	0 25
Mrs. Willoughby	0 25
Miss Aspenell	0 25
Miss Minthorne	0 25
Miss Willoughby	0 25
Miss Alexander	0 25
Mr. Brookbank	0 50
James Stirling	0 50
Julia Phares	0 50
Andrew Thompson	0 25
William Graydon	0 25
John Graydon	0 25
Mrs. W. Graydon	0 25
Mrs. Hawkins	0 25
Alfred Hawkins	0 25
Andrew Gartley	0 25
James Tilt	0 25
Joseph Kenny	0 25
Robert Thirston	0 25
William Foster	0 25
Mrs. Smith	0 25
Miss E. A. Sterling	0 25
Miss M. Trimble	0 25
Miss Turner	0 25
William Coulter	0 25
Miss Thirston	0 25
Thomas Heron	0 25
G. Mitchel	0 25
E. Turner	0 25
C. Despond	0 25
Mrs. Caslor	0 25
David Caslor	0 25
Charles Banford	0 25
C. Garden	0 25
John Crawford	0 25
John Hammond	0 25
Annie Atkinson	0 25
Edward McCorson	0 25
James Sparling	0 25
Jane Mullin	0 25
Mrs. Blythe	0 20
Miss M. Montgomery	0 20

James Smart	$0 20
Emily Rutledge	0 20
William Rutledge	0 20
John Trimble	0 20
Thomas Sherman	0 10
John Davidson	0 10
John Irwin	0 10
Samuel Brookbank	0 10
Mary Newhall	0 25
William Newhall	0 25
William Collins	0 25
Alice Blythe	0 25
Miss A. Nujeon	0 25
Mrs. Simpson	0 25
Names unknown	0 85
Additional	0 50

Collected by Miss Rich and Miss Street.

Mrs. R. Barber	1 00
John Cooper	1 00
Mrs. Cooper	0 50
Mrs. Franklin	0 50
John T. Brownlow	1 00
D. Montgomery	2 00
John W. Giles	0 25
Mrs. Giles	0 25
George Allan	0 25
T. Harris	0 25
Four Friends	1 00
Mrs. W. Harris	1 00
John Harris	0 25
Mrs. Davidson	1 00
Alexander Davidson	0 55
Isaac Davidson	1 00
Joseph Davidson	1 00
Sydney W. Davidson	0 50
Mrs. Joseph Davidson	0 50
N. Kent	0 50
Mrs. Kent	0 50
Miss S. Kent	1 00
Mrs. John Kerr	0 30
Miss Susan Edwards	1 00
Miss Jane Dick	0 25
Miss M. Livingston	0 25
Mrs. Marra	0 25
Miss E. Stephens	0 50
Miss M. Bigham	0 25
Miss M. Hughes	0 50
Miss E. Madden	0 10
Miss S. Lewis	0 25
Miss Rebecca Lewis & Sister	0 60
Miss Jane Thompson	0 25
John Parry	0 25
Allan Cummer	0 25
George Brunt	0 50
John Bradshaw	0 25
George Coates	0 25
Alfred and Sydney Rich	0 50
Miss M. A. Rutledge	0 50
Charles Culligan	0 25
William McKenzie	1 00
William Curtin	0 25
Mrs. J. Kirkham	0 25
Miss E. Carter	0 25
James Livingston	0 50
Charles Whalley	0 50
E. Bradley	0 50
Mrs. Dolson	0 25
William Clements	1 00
John Bane	1 00
Miss McDonald	0 25
Mrs. Hoy	0 50
Mrs. Worthington	0 50
Robert Graydon	0 50
J. Blackwell	0 50
A. Wadsworth	$0 50
M. J. Thorpe	1 00
Susan Sheridan	0 50
Alexander Irwin	1 00
Richard Crozier	1 00
William Crozier	1 00
Robert Cotton	1 00
Mrs. Edwards	0 50
Mr. Grimshaw	0 50
George Rich	1 00
Alfred Rich	0 50
Mrs. S. Trimble	0 50
Mrs. Palmer	0 35
Mr. Long	0 25
Mr. Dogherty	0 50
Mrs. Street	0 50
Miss A. J. Cole	0 10
John Ballinger	5 00
Robert Ramsay	4 00
Mrs. Ramsay	0 50
James Arnott	0 50
Mrs. H. Arnott	0 50
Mrs. Tisdale	0 50
Mrs. M. Beaty	0 50
Mrs. McCauley	0 25
Samuel J. Trew	0 50
James Hopper	0 25
John Frazer	0 50
William Birdsall	0 30
George C. Birdsall	0 25
Mrs. F. Birdsall	0 25
Mrs. Burton	0 25
Amos Mason	0 15
Mrs. Rutledge	0 50
C. Rutledge	0 25
Wm. Rutledge	0 50
Mrs. Newhall	0 50
John Bonum	0 50
Mrs. W. Birdsall	0 25
Mrs. McClintock	0 50
Mrs. M. Parker	2 00
Collection at meeting	6 00

Derry West.

Collected by Miss Rich and Miss Tilt.

John Tilt	2 00
William Tilt	1 00
Richard Jordan	1 00
John McCew	1 00
Joseph Tilt	0 50
John Golding	0 50
Mrs. D. Brown	0 50
Thomas Smith	0 50
William Knox	0 50
Thomas Graham	0 50
Joseph Graham	0 50
Mrs. Orr	0 50
Mrs. McCew	0 50
Mrs. Elliott	0 50
Holby Gooderham	0 50
William Wilson	0 50
Mrs. P. Brown	0 25
Mrs. T. Brown	0 25
Thomas Brown	0 25
David Wedgewood	0 25
Joseph Graham	0 50
Jane Ingram	0 25
Mary Morrison	0 25
George Cheney	0 25
Christopher Cheney	0 25
Mrs. Sutcliffe	0 25
Mrs. H. Bell	0 25
Mrs. Grafton	0 30
Mrs. Boyd	$0 35
Andrew Cheyne	0 20
James Ritchie	0 20
Mrs. McClair	0 10
James Tilt	0 50
A. Simpson	0 50
Robert Bell	0 50
Collected at meeting	6 25

THORNHILL.

Collected by Mrs. Shanklin and Mrs. R. J. Arnold.

Mrs. and Mr. R. Arnold	5 00
Mr. Arxey	0 50
Mrs. Breen	0 25
Mrs. Booth	0 50
Mrs. Blake	1 00
Mr. Charton	0 50
Miss Cooper	0 25
Mrs. Cook	0 50
Mr. Cook	0 50
Mr. Cogwell	1 00
Mrs. Chapman	0 50
Mr. Campbell	0 35
Mrs. Dibb	0 50
Mr. Elston	0 30
Mrs. Edey	1 00
Mrs. Fisher	0 50
Mr. Hewgall	0 20
Mrs. Holland	1 00
Mr. Heron	0 75
Mr. James	0 50
Mrs. James	0 30
Mr. James	0 50
Mr. James	0 25
W. Lane	1 00
J. Lane	0 30
Mrs. D. H. Lawrence	1 00
C. Lawrence	1 50
Mrs. Lane	0 25
Mr. Ladford	0 50
Mrs. Lelliot	0 25
Mrs. Lumley	0 25
Mr. Martin	1 00
Mrs. McDougall	0 50
Mrs. Morgan	0 25
Mr. Mundy	0 25
Mrs. Munshaw	0 20
Mrs. Notter	2 00
Mrs. Newton	0 50
Mr. Pearson	0 50
Mr. Pierce	0 60
Mrs. Prescott	0 25
Mr. and Mrs. Playter	2 00
Mrs. Robertson	0 25
Dr. J. Reid	1 00
Mr. Richards	1 00
Rev. R. Shanklin	5 00
Mr. Seager	1 50
Mrs. Seager	0 75
Miss Seager	0 50
Miss M. Seager	0 50
Miss Maria Seager	0 50
Mrs. Stephenson	0 10
Mrs. Stephenson	0 50
Mr. Taylor	0 30
Mrs. Tumbleton	0 50
Mrs Wood	0 30
Mrs. Wright	1 00
Mrs. Wilson	0 25
Mr. Watson	1 00
Mrs. Wilkie	0 25

Collected by the Misses Parsons.

Mrs. A. Arnold	$1 00
Mrs. Brunskill	2 00
Mr. Barker	0 50
J. Carr	1 00
Mrs. Clarke	0 20
Miss Carter	0 20
G. Chapman	0 50
Miss Chapman	0 50
Mrs. Cook	0 40
Mrs. Couch	0 25
Mrs. M. Carr	0 50
Mr. Cross	0 50
Mrs. Drake	1 00
Mr. Drake	1 00
Miss. F. Doughty	3 00
Mrs. Drane	0 25
Mr. Foote	0 50
Mrs. Farr	0 25
A Friend	0 50
Friends	0 85
W. Gohn	0 25
Mrs. Gallanough	0 50
Mrs. Hollsworth	0 50
Mrs. Helmkay	0 20
Mrs Johnston	0 25
J. Kirby	1 00
C. E. Kyle	0 50
W. Kirkpatrick	0 50
Mrs. W. Lemon	2 00
H. Lemon	1 00
A. Leonard	0 50
J. Lane	0 50
Mrs. J. Langstaff	1 00
J. Langstaff	1 00
Mrs. Lelliot	0 25
W. Munshaw	0 50
Mrs. Medd	0 50
Mrs. Morgan	0 50
Mr. Morgan	0 25
J. Purkiss	1 00
Mrs. Paterson	0 50
Mrs. Parsons	2 00
J. Parsons	5 00
Miss Parsons	1 00
Miss E. Parsons	1 00
Mrs. Peston	1 00
Mrs. Quantz	0 20
Mrs. Rennie	0 50
Mr. Ramsden	0 50
Miss Robertson	0 20
D. Raith	0 25
J. Raith	0 25
Mrs. Short	0 50
Mrs. Smith	0 50
R. Stephenson	0 25
Mrs. Trent	0 50
Mrs. R. Wiles	1 00
R. Wiles	1 00
Mrs. Walker	0 25
M. Williams	0 50
Mr. Weldrich	0 50
Mr. Waterfield	0 50
W. Wilson	0 25
Collection at meeting	6 50

Richmond Hill.

Collected by Mrs. R. J. Arnold and Miss Gilbert.

Mrs. J. R. Arnold	2 00
Miss Arnold	1 00
Miss E. Arnold	1 00
Miss A. Arnold	1 00
Mrs. Atkinson	$0 25
Miss Anderson	0 10
Mr. Bridgeford	0 25
Mr. Boyle	0 25
Mr. Coghlin	0 50
Mr. Cooper	0 40
Mrs. Christian	0 50
Miss Deley	0 50
Mrs. Davidson	0 10
Mrs. Enos	0 25
Mrs. Freck	0 30
A Friend	0 25
A Friend	0 10
A Friend	0 20
Miss Gilbert	1 00
Mrs. Grahame	0 25
Mrs. Hopper	0 40
Mr. Hall	0 25
Mr. Knowles	2 00
Dr. J. Langstaff	1 00
Mr. Lawrence	0 25
Miss Lawrence	0 25
Mrs. Legerwood	0 25
Mrs. Laird	0 25
Mr. Myers	0 50
G. Munshaw	0 50
Mrs. Munshaw	0 25
J. Munshaw	0 20
Mr. Munshaw	0 20
Mr McVear	0 20
Mrs. Morden	0 10
Mr. Nicols	0 70
Mrs. Powell	0 50
Mrs. P. Paterson	0 25
Mrs. Ransom	0 25
Mr. Raymond	0 25
Mrs. Strong	0 60
Mrs. Stephenson	0 50
Mr. Shepperd	0 40
Mrs. Sandwich	0 10
Mrs. Smith	0 10
Mr. Scott	0 25
Mrs. Thomas	0 50
Mrs. Wiscocks	0 75
Mrs. Wurzelhead	0 50

Collected by Miss M. Playter and Miss Palmer.

Mrs. Anderson	0 25
Mrs. Barnard	1 00
J. Brand	0 20
Mr. Cook	1 00
Miss C. Campbell	1 00
Mr. Crosby	0 25
R. Cray	1 00
J. Campbell	0 60
Dr. Duncumb	0 25
Mr. Davis	0 25
Mr. Dalmage	0 25
J. Deary	0 25
J. Eger	0 20
A Friend	0 20
Mr. Ferris	0 50
Mr. French	0 25
A Friend	0 35
A Friend	0 25
A Friend	0 20
A Friend	0 50
Mr. Glover	0 25
Mr. Hood	0 50
J. Humphreys	0 25
Mrs. Hendrich	0 25
W. Hall	0 50
J. Kerswell	0 50
Mr. Montgomery	0 25
Mr. Monckman	$1 00
Mrs. J. Monckman	0 50
Mrs. Monckman	0 50
Mrs. Nichol	1 00
Mrs. Palmer	1 00
J. Palmer	1 00
Miss Palmer	1 00
Miss M. Playter	0 50
Mrs. Pollock	0 50
Mrs. T. E. Palmer	1 50
J. H. Palmer	0 25
Mrs. N. J. Peck	0 25
Mr. Sedman	0 50
Mr. West	0 40
S. Williams	0 50
Mr. McConnell	0 50
Collection at meeting	6 72

TULLAMORE.

St. Mary's Church.

Collected by Miss Shaw and Miss M. J. Little.

Rev. W. Grant	1 00
Irwin Little	0 50
George Duncan	0 50
Eliza MacKee	0 25
Thomas Ewing	0 25
James Carberry	0 25
Thomas Martin	0 25
William Taylor	0 50
Thomas Elliott	0 50
H. Endacott	0 60
Mrs. Neely	0 50
Mrs. Odlum	0 20
George Hogg	0 50
Mrs. Mary Ellis	0 50
Edward Mahar	0 25
Thomas Chamberlain	0 25
James Calvert	0 25
John Orr	1 00
James Mitchell	0 25
Matthew Robinson	1 00
R. Robinson	0 50
M. Morrison	0 50
J. Evans	0 25
M. Craig	0 25
John Hamilton	0 25
John Bowles	0 25
Dr. Henry	0 25
Mr. Dwire	0 20
A Friend	0 25
Nicholas Mahar	0 20
Alexander McKee	0 25
Alexander Stewart	0 25
John Shaw	0 25
John Loughead	0 25
James Robinson	0 50
Mrs. Robinson	0 25
John Maw	0 25
Mrs. Dines	0 15
A Friend	0 10
T. H. Lighton	0 20
A Friend	0 15
William Thornton	0 20
Mrs. Little	0 25
John Calahoun	0 20
M. Hiscocks	0 20
Mrs. Archdeacon	0 25
William Gray	0 50
S. Gray	0 25
John Groom	0 10

R. Fraser	$0 10
George G. Gray	0 50
A Friend	0 25
Mrs. J. Neely	0 25

Collected by Miss S. Strong and Miss Sargeant.

Rev. W. Grant	1 00
J. M. Chafee	5 00
Dr. Mullen	1 00
Mrs. Mulligan	0 50
Thomas St. John	0 50
George St John	0 50
W. Sergeant	0 50
Robert Macness	0 50
James Ludlow	0 50
James Strong	0 25
John Little	0 25
Mrs. Corkett	1 00
W. Corkett	0 50
G. Corkett	0 50
Mrs. Proctor	0 50
John Maw	0 25
John Kerr	0 50
George Shaw	0 25
William Shaw	0 50
W. Strong	1 00
Mrs. S. Beamish	0 25
Mrs. Shaw	0 10
Mrs. Balfour	0 20
John Neely	0 25
James Neely	1 00
Miss M. Neely	0 50
Wilson Fleming	0 42
James Robinson	0 20
W. J. Robinson	0 50
Collected at meeting	4 17

Gore of Toronto.

St. John's Church.

Collected by Miss Read and Miss Parr.

Rev. W. Grant	2 00
James Craven	5 00
Mrs. J. Craven	1 00
Richard Clark	3 00
Mrs. R. Clark	1 00
J. M. Chafee	1 00
A Missionary Friend	1 00
Thomas Webster	1 00
Mrs. T. Clark	2 00
William Kersey	2 00
George Bland	2 00
Joseph Parr	1 00
Henry Parr	1 00
Alfred Maynard	1 00
J. A. Ellis	1 00
John Splane	1 00
Mrs. A. Maynard	1 00
Alfred Maynard	1 00
Rachel Craven	1 00
W. Wiley	1 50
H. Paul	1 00
Mrs. H. Paul	0 50
A Friend	0 50
Thomas Beamish	0 50
Mrs. T. Beamish	0 50
John Hassard	0 50
F. Rolling	0 50
D. Gould	0 50
R. J. Evins	0 50
James Man	0 50
Amos Maynard	$0 50
Kirby Sandiman	0 50
Thomson Irwin	0 50
Mrs. Cole	0 50
Gilbert Knight	0 45
Isaac Maw	0 50
Mrs. R. Austin	0 50
A. Churchman	0 25
C. W. Watson	0 25
Mrs. Bolton	0 25
Mr. Atchison	0 24
Mrs. A. Catherwood	0 24
Mrs. E Hill	0 25
Robert Shaw	0 25
Thomas McCourt	0 25
William Caldwell	0 25
Mrs. A. McCourt	0 50
James Parr	0 25
John Parr	0 20
Miss Read	0 50
Miss Craven	0 40

Collected by Miss Hassard.

G. Lefroy	1 00
Mrs. Lefroy	1 00
Robert Clarkson	0 50
David Johnson	0 50
Miles Campbell	1 00
William Taylor	0 50
George Lighten	0 50
Thompson Irwin	1 00
Thomas Harrison	0 50
George Harrison	0 50
Theodore Brain	0 50
Mr. Ellcoat, sr	0 50
Mr. Ellcoat, jr	0 25
Mrs. Dale	1 00
Mrs. Bland	1 00
Mrs. Hassard	1 00
A Friend	1 00
Thomas Graham	1 00
William Wiley	1 00
Joseph Figg	1 00
David Tomlinson	0 25
Mr. DeLa Hay	0 25
Mr. M. E. Brougham	0 50
William Harrison	0 50
William Little	0 25
John Laming	0 50
Rev. W. J. White	0 50
Dr. Philips	0 50
J. Rowntree	0 50
Miss M. Haystead	0 50
John Bland, sr.	1 00
John Bland jr.	1 00
William Peacock	0 50
Mr. Johnston	0 50
Mrs. Dean	0 25
A Friend	0 25
Collection at meeting	3 00

Grahamsville.

St. James's.

Collected by Miss Bell and Miss Livingstone.

Rev. W. Grant	1 00
Mr. and Mrs. R. Bell	5 00
Thomas Graham	2 00
J. M. Chafee	1 00
H. Bell	1 00
W. A. Bell	0 50
Mr. Reeves	1 00
A. Tester	$0 50
Mrs. Mackintee	1 00
T. Teesdale	1 00
Mr. Simson	0 25
W. Baldoc	0 50
Mr. Fig	0 50
Mr. Livingston	1 00
Mrs. Lanphier	0 25
Mrs. Sims	0 25
Mrs. Morrison	1 00
Mrs. Bellas	0 50
A Friend	0 50
A Churchman	0 25

Collected by Mrs. Allen and Mrs. Jennings.

Mrs Allen	1 00
Mrs. T. Allen	0 25
Joseph Allen	2 00
Mrs. Barker	0 20
Miss Barker	0 25
R. McCaffrey	0 50
R. Harcourt	0 20
Mrs. Mead	0 25
John Bell	0 50
R. McKee	0 50
F. R. Jennings	2 00
Mrs. F. R. Jennings	2 00
Frederick Jennings	0 50
Ernest Jennings	0 25
Eva Jennings	0 25
Mrs. Mulholland	0 40
Mrs. McDonald	0 30
Mrs. Halliday	0 25
William Hale	0 25
James Kehoe	0 25
Thomas Carlyle	0 25
John Ankle	0 50
M. Ward	0 25
J. Cronyn	0 25
J. Lyons	0 25
Collected at the meeting	2 97

UXBRIDGE.

Collected by Miss Ch. Nation.

John Nation	5 00
Thomas Bolster	5 00
John Bolster	2 00
H. Thompson	2 00
Wm. Annand	1 00
Joseph Reeves	1 00
James Harrison	1 00
Matthew Stone	0 50
C. Peare	1 00
E. Moore	0 50
Wm. McGuire	0 50
John McGuire	2 00

Collected by Miss Finch

Mr. Chadwick	1 00
Mrs. Finch	1 00
Mrs. Smith	0 50
Mr. Johnston	0 25
Mrs. Stewart	0 50
A Friend	0 25
Mrs. Beech	0 25
Mrs. Chapman	0 25
Mr. and Mrs. Brown	1 00
Thomas Stanton	0 50
Mr. Davidson	0 25

Mrs. McKewan	$0 25
A Friend	0 10

Collected by Miss Reynolds.

S. Reynolds	1 00
Wm. Reynolds	0 50
George Solley	1 00
Mrs. Smith	0 50
Mr. Jennings	0 50
T. Reynolds	0 25
Mr. Bower	1 00
Mr. Harris	0 25

WOODBRIDGE.

Christ's Church.

Collected by Mrs. C. E. Cartwright and Mrs. A. Roe.

Rev. C. E. Cartwright	10 00
Mrs. C. E. Cartwright	5 00
Alfred Gooderham	5 00
George Darby	2 00
Roe and Brother	2 00
H. Osler	1 00
T. Stegman	1 00
John Musgrove	0 50
W. McLoughlin	0 50
Mrs. Maynard	0 50
Mr. McKibbon	0 50
Sums under 50 cents	1 55

Collected by Mrs. Hollis and Miss Dodd.

Mr. Williams	1 00
Mrs. Gough	1 00
Miss Cavanagh	0 50
Mrs. Hollis	0 50
Sums under 50 cents	2 95

Collected by Miss Grecy and Miss Anne Wallace.

John Abell	1 00
Thomas F. Wallace	1 00
Dr. D'Evelyn	1 00
Mrs. Grecy	1 00
D. McIntosh	0 50
N. C. Wallace	0 50
Sums under 50 cents	2 31

VAUGHAN.

St. Stephen's.

Collected by Mrs. M. Keffer.

J. Oliver	1 00
A Friend	0 50
J. P. Rupert	0 50
A Friend	0 50
Mrs. Lines	0 50
A. Wilson	1 00
M. Keffer, sen.	5 00
Sums under 50 cents	1 55

Collected by Mr. T. Cook.

Mrs. Thomas Cook	$1 00
Mrs. Wm. Cook	1 00
Mrs. Lund	1 00
Thomas Cook	$1 00
Sums under 50 cents	0 60

Collected by Miss Sarah Keffer.

Valentine Keffer and family	9 00
Wm. Keffer	4 00
Miss Sarah Keffer	1 00
Charles Keffer	1 00
H. White	1 00
Mrs. White, sen.	0 95
Mrs. H. White	0 50
Mrs. Baldwin	0 60
Alfred E. Keffer	0 50
Miss Cooper	0 50
Mrs. Fisher	0 50
John Garrett	0 50
Mr. and Mrs Holland	0 50
Mrs. Story	0 48
Mrs. Buttery	0 48
Hugh Gillis	0 48
Mrs. Boliths	0 48
H. Burkholder	0 40
Small sums	3 38

YORK MILLS.

Collected by Miss Vannostrand.

Rev. T. P. Hodge	5 00
J. C. Vandostrand	2 00
Mrs. J. C. Vannostrand	1 00
Mrs. C. Vannostrand	0 50
Eunice Vannostrand	0 20
Jane Vannostrand	0 50
Joseph Vannostrand	0 50
Gertrude Vannostrand	0 25
Eliza Weed	0 50
Mrs J. Harrison	0 50
Mrs. C. Harrison	0 50
Mrs. Johnson	0 50
Mrs. J. Sheppard	0 50
R. G. Lambert	0 25
B. Wincup	1 00
Mr. Finch	1 00
Mrs. Finch	1 00
Mrs. Rutliff	0 30
Mrs. P Wetheral	0 50
R. James	1 00
Mrs. Joseph Bales	0 50
Mrs. Cornell	1 00
Mrs. Lauder	0 50
David Lackie	0 50

Collected by Mrs. Holt.

Mrs. Mercer, Jun.	0 50
Mrs. Cowdry	1 00
Miss Caddy	1 00
Mrs. Shore	0 25
Jonston Colwell	0 50
Capt Denison	1 00
Mrs. McMahan	0 15
Mrs Lukes	1 00
H. Collins	0 50
Miss Johnston	0 50
Mrs. Curry	0 25
Mrs. Eden	1 00
Mrs. Lee	0 50
Nicolas Coppen	0 48
Charles Colwell	0 50
George Chambers	0 25
A Friend	0 50
John Jones	0 50
Henry Collins, junr.	0 25
Mrs. Harvey	0 20
John Cooper	$0 50
Mrs. Goodwin	0 40
William Griffith	9 20
Andrew Harris	0 25
C. McMahan	0 25
Mr. White	0 50
Mrs. Mercer	3 00
Frederick Leader	0 25
William Holt	1 50
Mrs. Peebles	1 00

Collected by Miss Watson.

John Watson	1 00
Mrs. J. Watson	1 00
R. D. H. Later	0 50
C. H. Watson	0 50
R. Watson	0 25
Elizabeth Watson	0 50
M A. Watson	0 50
Albert Albin	0 50
Mrs. Chadwick	0 50
Mrs. Granger	0 25
Charles Harrison	0 23
William Bell	0 50
Mrs. Smith	0 50
George Robson	1 00
Mrs. Barron	0 50
Mrs. Milne	0 25
John H. Watson	0 50
Mrs. Elliott	0 50
J. Prach	0 25
J. ——	0 10
A Friend	0 25

Collected by Miss Charles.

The Misses Moore	6 00
Henry Nightingale	2 00
A Friend	0 50
Miss Langrell	0 25
Mrs. Bates	0 50
Miss Scott	0 40
William Glover	0 25
Mrs. Cook	0 20
Mrs. Tattle	0 50
E. Tattle	0 25
M. Baldwin	1 00
Mrs. Grainger	0 50
Mrs. Selby	0 25
Mrs. Jackes	2 00
H. Jennings	0 50
Samuel Burns	0 25
Mrs. Davis	0 20
A Friend	0 50
Mr. Taylor	1 00
T. Duncan	0 25
A Friend	0 20
A Friend	0 60
W. C. Adams	0 10
Miss Whatmough	0 25
John Dew, junr.	0 30
J. Nelson	0 25
R. Cook	0 20
Mrs Wigans	0 20
Sundry small sums	0 67

Collected by Mrs. Rose.

John McCormick	1 00
George McCormick	1 00
Mrs. A. McCormick	0 25
David Lynn	1 00
Mrs. Lynn	0 50
Mrs. Welsh	0 12
John Lee	2 00
Mrs. Rose	0 50

For Lists of Subscribers in St. James's, Toronto; Chester, Oshawa, and Scarborough, see end of Appendix

GORE AND WELLINGTON DISTRICT.

ANCASTER.

Collected by Miss Gabel and Miss Egleston.

H. Egleston	$2 00
J. Gabel	1 00
H. Wethey	2 00
Thomas Hammil	3 00
Mrs. Cooley	1 00
Mrs. Clark	0 50
W. Lodor	1 00
S. A. Findlay	1 00
R. Postans	0 50
Mrs. Gurnett	0 50
L. A. Gurnett	0 50
C A. Haison	0 50
Mrs. McKay	1 00
Mrs. Arthur Hubbard	1 00
A Friend	1 00
J. G. Crane	1 00
Mrs Cartlage	0 50
Mrs. Keishier	0 25
Mrs Philips	0 25
Mr. Postans	1 00
Mrs. Mitchell	0 50
A. Egleston	1 00
George Guest	0 50
Mr. Brigge	0 50
Mr. Philips	0 25
Mrs. Trotman	0 50
Mrs. Kitson	0 25
Mrs. Irwin	0 50
A Friend	0 50
Mrs. Rice	0 25
Mrs. McMillen	0 12
James Wilson	0 25
Mr. Arkle	0 25
Mrs. Robinson	0 50
Mrs. Wm. Thuresson	0 40
Miss Thuresson	0 50
Miss E. Thuresson	0 25
Rev. J. McL. Ballard	6 00
F. Egleston	0 50
Mr. Urquhart	0 25
H. Broadbent	0 50
Miss Broadbent	0 25
Mathew Broadbent	0 50
Thomas Watson	0 25
John Johnson	0 25
Mrs. Wm. Anderson	0 50
Miss McMullan	0 75
Mrs Moffatt	0 25
Mr. Cooper	0 25
Mrs. J. Henderson	0 50
Mrs. J. Bull Jones	0 50
Mrs. J. Hamond	1 00
Mrs. Oughton	0 25

Collected by Mrs. Orton and Miss Farmer.

Dr. Orton	5 00
Mrs. Farmer	5 00
Mrs. M. Wright	1 00
Mrs G. Farmer	1 00
Mrs J. Aikman	0 75
Mrs. Heslop	0 75
Mrs. J. H. Aikman	1 00
Mrs. Bush	1 00
Miss Farmer	1 00

Collected by Miss Miller.

Alexander Miller	$1 00
George H. Taylor	1 00
Frederick Snider, jr.	1 00
F. G. Snider, sr.	0 50
Mrs. Snider	1 00
W. Shaver, jr.	0 25
Edward Shaver	0 25
Geo. W. H. Comer	0 50
A. Hubbard	1 00
Mr. Farmer	1 00
Mr. Templer	0 50
Wm. Templer	1 00
Mrs. Richardson	0 50
George N. Miller	0 25
Collected after meeting	5 78
Sunday-school Children	3 30

Dundas.

Minnie Armstrong	0 50
Margaret Armstrong	0 25
R. Anderson	0 25
Wm. Blackburn	0 50
Sarah Buswell	0 25
J. P. Billington	10 00
G. M. Barton	3 00
Mr. Brooks	3 00
T. H. A. Begue	3 00
A. F. Begue	2 00
W. Bastable	2 00
Mr Blackwell	1 00
Mrs Blackwell	1 00
Mrs. Bath	1 00
J. M. Babington	1 00
Mrs Babington	1 00
E. Bradburne	1 00
George Bickell	1 00
Mr. Burniston	0 25
John Buckley	0 25
Mrs. Brooking	0 50
Miss Bedell	0 50
Mrs. Ballard	1 00
Doctor Beach	1 00
Eliza Bebbitt	0 25
Sarah Brown	0 50
John Borland	0 50
John Cowper	4 00
Mrs. Cooper	1 00
S. Cock	1 00
Mrs. Cummings	1 00
M. Cummings	0 50
F. Cummings	0 50
Mrs. Chalmers	0 50
Catharine Connor	0 25
John Currie	0 25
Wm. Channell	0 50
Mrs. Cherry	0 25
John Dickson	0 25
Rachael Dickson	1 00
Mr. Drury	0 50
Mrs. Drury	0 50
James Dickson	1 00
Mrs Daniels	0 25
Eliza Drope	0 25
Emma Drope	0 25
Miss Elston	0 25
A Friend	1 00
A Friend	0 50
Moses Fenix	1 00
Wm. Fielding	$1 00
John Fielding	0 50
Jane Fielding	0 25
Leonard Fluellen	0 25
Ellen Field	0 25
Wm. Ford	0 25
J. C. Geddes	10 00
Forbes Geddes	2 00
Timothy Greening	5 00
Mrs. Graham	0 50
Rose Gilbury	0 25
George Hallen	5 00
Mrs Hallen	2 00
Miss Hallen	0 25
Master Hallen	0 25
Mrs. Humphreys	1 00
Mr. Hatt	1 00
C. Holland	1 00
Thomas Hepworth	1 00
John Holt	1 00
Mrs. Holt	0 50
Mr. Hunter	1 00
Maria Heverley	0 50
Mrs Heverley	0 50
Joseph Holden	0 25
H. G. Habbin	0 50
James Herrin	0 25
Wm. Inman	1 00
George Jones	1 00
James Irvine	0 25
Elizabeth Irvine	0 25
Stephen Johnson	0 50
Joshua Johnston	0 50
John Kelly	0 50
Mr. Knowles	0 75
Rev. Ralph Leeming	10 00
F. A. Lermilte	2 00
J. A. Leslie	2 00
Edward Lavis	0 50
Mrs. McDonell	2 00
Mr Martlin	1 00
W. J. Martlin	1 00
W. McFedries	1 00
Wm. Mackay	1 00
John McMaster	1 00
Abm. Marsland	1 00
Geo. W. Morris	1 00
Mrs. Meed	0 10
Thomas Moorland	0 50
Isabella McMicken	0 25
Elizabeth Martin	0 50
Susan McMullen	0 50
Mary McMullen	0 50
Catharine McMullen	0 50
Jane McConochy	0 25
Thomas Morris	0 25
Sarah Norman	0 25
Mr Newland	0 25
Wm. Newell	0 50
Wm. Newitt	0 50
Julian Neil	0 25
Margaret Northup	0 25
Rev. F. L. Osler	5 00
Mrs. Osler	2 00
Miss Osler	1 00
Miss C. Osler	1 00
B. B. Osler	5 00
Edward Osler	1 00
Mr. Oliver	2 00
S. Overfield	2 00
C. Overfield	2 00

George Oakley	$0 50
J. W. Pitts	2 00
Hannah Parker	1 00
Isabella Paxton	0 25
Thomas Robertson	5 00
Wm. Robertson	2 00
Wm. Roberts	1 00
P. B. Riley	1 00
Miss Regan	0 25
Peter Regan	0 25
Mrs. Robson	0 25
Mr. Rolph	0 25
Ruth Rooke	0 50
Wm. Rooke	0 50
Joseph Rooke	0 25
Mrs. Rossel	0 50
George P. Scace	2 00
Mrs. Sydney Smith	1 00
Mrs. David Smith	1 00
Mr. Sherar	1 00
Mr Swindle	0 50
Joseph Symington	0 25
James Thompson	1 00
C. C. Tolmie	1 00
Jane Thorpe	1 00
Miss Turner	1 00
Richard Talbot	0 50
Mr. Tapp	0 50
John Vernar	1 00
Eliza Vernar	0 50
Mr. Venoble	0 50
George A. Woods	3 00
Mr. Wales	2 00
Mrs. Wardell	1 00
John Wharton	1 00
Mr. Wink	0 50
Wm. Watts	0 50
Wm. Walker	0 25
Fanny Williams	0 50
Wm. Wilson	0 25
Bertha Wonfold	0 25
Collection in Church	7 16

Flamborough West.

Mrs. S. Bullock	0 75
Mr. Bair	0 25
John Cochenour	0 25
Mrs. F. Cochenour	0 50
F. C.	0 25
Mrs. F. Cochenour	0 25
Mr. Culverwell	0 37
Mrs. Fillman	2 00
Hugh Fraser	0 25
Miss W. Greaves	0 25
John Hore	0 50
Mrs. Hore	1 00
John Kievel	4 00
Mrs. Lang	0 25
K. McKenzie	0 50
Mrs. J. Markle	0 25
H. Markle	0 25
Mrs. Markle	0 50
Mr. Markle	0 50
Jacob Morden	0 25
Mrs. Morden	0 50
Mrs. J. J. Morden	1 00
Mrs. Ross	0 50
Mrs. Rogerson	0 50
Mrs. Secord	1 00
Mrs. Vanevery	0 20
Mr. Webster	5 00
George Webster,	0 50
Joseph Webster, junr	0 50
Mrs. Janet Wishart	4 00
Mrs. R. Wishart	5 10

BARTON.

Barton East.

St. Peter's Church.

Collected by Mrs. Tillman and Miss Campbell.

Mrs. Gourley	$3 00
Rev. G. A. Bull	5 00
Mrs. G. A. Bull	5 00
Ellie and George Bull	1 00
Dora and William Bull	0 50
Wm. Kern	5 00
Edward Stanley	1 00
Mrs. Miller	1 00
Mrs. Tillman	1 00
James Darke	1 00
Mrs. Darke	1 00
Arthur Peacock	1 00
Mrs. Mark Hill	0 50
Mrs. Hutton	0 50
Silas Bond	1 00
Walter Muirhead	1 00
Jasper Hill	1 00
D. Flock	1 00
Mrs. Wm. Cook	1 00
Mrs Samuel Hill	0 50
Mrs. Lawry	0 50
Fredrick Almas	0 50
Mrs F. Almas	1 00
Mrs. John Almas	2 00
Henry Wilson	0 50
G. G. Almas	0 50
Mrs. Jacob Filman	1 00

St. George's Church.

Collected by Misses Torbet and Rousseaux.

Charles Grey	2 00
Mrs. Grey	1 00
Jessie Torbet	0 50
Mary Torbet	0 50
John Torbet	0 50
William Scott	1 00
Kate O'Brien	0 25
James B Cummings	0 50
Lewis Baldwin	0 60
Henry Long	1 00
David H. Long	0 50
Joseph Hannon	0 50
Mrs. J. Hannon	0 25
John Hoskin	0 25
Robert Torbet	0 50
Matthew Donohue	0 25
Victoria Carr	0 50
Jane Vanmere	0 20
J. B. Rousseaux	1 00
Mrs. Rousseaux	0 50
J. A. Rousseaux	1 00
Wm. Rousseaux	0 50
Alice Rousseaux	0 25
Mrs. Servos	0 25
Jessie Duncan	0 25
A Friend	0 15
Charlotte Pearson	0 25
Thomas Pearson	0 50
Mrs. Cotton	0 25
Robert Pearson	0 50
Mrs. Daniel Flock	0 50
Elijah Davis	0 25
W. P. Bruce	1 00
R. S. Proctor	1 00
A. A. Secord	0 50
E. A. Secord	$0 25
Alexander Rennie	2 00
Mrs. Rennie	2 00
E. J. Kennedy	0 50
H. Kennedy	1 00
A Stranger	0 25
E. Rogers	0 50
Sarah Turner	0 25
Jonathan Potruff	0 25
W. B. Stewart	0 25
Henry Pearson	0 25

Glanford.

St. Paul's Church.

Collected by Misses Kramer and Brigham.

John Tydd	2 00
Mrs. Tydd	1 50
James Henry Tydd	1 00
Margaret Kramer	1 25
Eliza Jane Kramer	1 25
Fanny McPhilemy	0 25
Wm. Brigham	1 00
Mrs. Brigham	0 50
Wm. Brigham, junr	0 25
Elizabeth Brigham	0 50
Mary Brigham	0 10
Rebecca Brigham	0 10
Mary Allison	0 25
Wm. Allison	0 50
Willie Allison	0 12
Mrs. Brayhrook	0 25
Mrs Riddle	0 25
Augustine French	1 00
Mrs. Cowie	0 50
George Dawson	0 50
Mrs. Dawson	0 25
Mrs. Ramsden	0 50
John Gage	2 00
Mrs Gage	1 00
John Goodale	0 50
Henry Ellis	0 50
David Kern	1 00
Maria A. Smith	0 25
Mrs McSherry	0 50
Wm. Gage	0 50
Mrs. Gage	0 50
Margaret Ogden	0 50

Collected by Miss Brierley and Miss Mulholland.

Dr Bethune	2 00
Wm. Brierley	1 00
Mrs. David Mason	0 50
Thomas Webber	1 00
Mrs. Murphy	0 25
Wm. Young	1 00
Christopher Kern	0 50
Thomas French	1 00
Wm. Mulholland	1 00
Wm. Leeming	1 00
Mrs. Walter Fink	0 50
Henry Bird	1 00
Mrs Waters	0 25
Mrs. Leonard	0 25
Mrs. Hostein	0 25
Mrs. R. Smith	0 20

Collected by Miss Martin and Miss Smith.

Mrs. Webber	0 50
Benjamin Tydd	2 00

Mrs. Z. Choate	$0 25
Mr. Hyde	0 50
Mrs. Hyde	0 50
Mrs C. Hull	1 00
Amos Smith	1 00
Mrs. Amos Smith	1 00
H. R. Smith	0 50
Joshua McCleary	0 25

ELORA.

Elora and Pilkington.

Collected by Miss Hale and Miss Reynolds	36 20

North Pilkington.

Collected by Jos. Coxhead	3 10

Fergus.

Collected by Mrs. T. A.W. Gordon

Mrs. Beames	0 25
John Cadenhead	1 00
John A. Creighton	4 00
E. Brethour Creighton	1 00
George D. Fergusson	1 50
A. D. Ferrier	1 00
A Friend	0 50
Mrs. Gilmour	0 25
Mrs. T. A. W. Gordon	2 00
Archy Gordon	0 25
Annie Gordon	0 25
Georgina Gordon	0 25
Mrs. T. Greenham	1 00
Mrs. R. Lingwood	1 00
S. Minor	1 00
Mr. and Mrs. Mumford	1 00
Herbert C. Mumford	1 00
Mrs. Petrie	1 00
J. W. Petrie	0 50
John Walker	0 50

Collected by Mrs. Dr. Orton.

Charles Burt	1 00
J. F. Cross	2 00
Wm. Grain	2 00
A. Groves	1 00
Mrs. Hutchinson	0 50
G. Kelsie	1 00
D. Lindsay	1 00
Wm. Lingwood	1 00
John Mitchel	0 50
G. T. Orton, M.D.	2 00
J. C. Ross	1 00
J. Temple	1 00
Miss Temple	0 50
Collected at Miss. Meeting	2 53

GARAFRAXA.

Rockwood.

Collected by Miss Moore.

John Moore	1 00
Mrs. Moore	0 50
Wm. Duffield	0 50
Mrs. W. McWilliams	$0 50
Charles Gerrow	0 50
Mr. Linderman	1 00
H. Iles	1 00
Robert Hamilton	0 50
John Sunly	0 50
Mrs. James Benham	0 50
Mrs. T. Foster	0 25
Mrs. Ostander	0 50
Robert Wilson	0 50
James Patterson	0 25
John McWilliams	0 25
Robert Patterson	0 25
George Moore	0 25
John Moore	0 25
Alexander Moore	0 25
Richard Moore	0 25
Charles J. Bernard	0 50
Joshua Gerrow	1 00
Henry Sunly	0 25
John Duffield	0 25
James Armstrong	0 25
Henry Duffield	0 50
G. Coghlan	0 25
G. Sockett	0 25
George Bolton	0 50
S. Ridgway	0 50

Collected by Miss Luttrell.

Wm. Luttrell	0 25
Miss Luttrell	0 25
Alexander Luttrell	0 25
John Nickle	0 25
Miss Murphy	0 12
H. Reed	0 50
W. Cunningham	0 20
Mrs. Bailey	0 50
Thomas Cox	0 25
Thomas Nickle	0 25
C. Barber	0 25
J. Hammile	0 25
James Oakes	0 25
Jonathan Oakes	0 25
John Bolton	0 25
Robert Clare	0 25
A Friend	0 12
Mrs. Glover	0 05

Collected by Mr. Sibbald.

Mr. Sibbald	0 50
Robert Sibbald	0 25
Miss Sibbald	0 25
Miss E. Sibbald	0 25
Mrs. Bell	0 25
Mrs. Storey	0 25
Mrs. Campbell	0 25
A Friend	0 25
A Friend	0 15

Collected by Mr. McAvee.

Mr. McAvee	1 00
Mr. Lush	0 50
Mr. Blaikly	0 25
Collected after meeting	3 90

Erin.

Collected by Mrs. Rogers.

Mr. Rogers	0 50
Mrs. Rogers	0 25
Mr. Lindsay	0 50
Mr. Foster	0 25
A. Bonested	$0 25
C. Bonested	0 25
A Friend	0 25
William McEnsey	0 25
Mrs. Leeson	1 00
Mrs. Clark	0 50
Mr. Bush	1 00

Collected by Miss Hurd.

George Ellington	1 50
J. Spears	0 25
D. McCarthy	0 50
Robert Campbell	0 25
John R. Thompson	0 50
E. Graham	0 25
William Lang	0 75
Miss E. Rowan	0 25
George Hurd	0 50
Mrs. Hurd	0 50
Miss Hurd	0 25

Collected by Miss Simons.

A. Thompson	0 25
Robert Wood	0 25
A Friend	0 25
Miss McKay	0 25
Mrs. C. Tyler	0 12
Mrs. Weeks	0 30
A Friend	0 25
R. Wright	0 25
A Friend	0 50
Mrs. Attwood	0 25
Mr. Milloy	0 25
Mrs. Hood	0 50
Clara Hood	0 10
F. Hood	0 10
Collection after meeting	3 35

Reading.

Collected by Mrs. Leeson.

Mrs. Watson	1 00
Mrs. Preston	1 25
Miss E. Redman	0 25
Mrs. Frederick Hill	0 25
John Byrne	2 00
Mrs. Byrne	1 00
Mrs. Richard Watson	1 00
Master B. Byrne	0 50
A good boy	0 25
A. W. Kelly	0 50
Mr. McCormack	0 50
Mrs. Kirk	0 50

Collected by Miss Hall.

Mrs. Hall	1 00
John Manley	0 50
Mrs. Lawson	0 25
Mr. Nodwell	0 35
Mrs. Gallagher	0 25
Mr. Donaldson	0 50
James Heather	0 50
Miss F. Johnston	0 25
John Leeson	0 50
Mr. King	0 50
Mr. Collier	0 50
Mr. Hanley	0 25
L. Hanley	0 25
A Friend	0 05
Mr. Maxwell	0 25
Mrs. L. Carroll	0 50

Collected by Miss Craig.

John Craig	$0 25
Mrs Craig	0 25
J. McKitrick	0 25
Mrs. Can	0 25
Mrs. Lawson	0 25
J. Linford	0 10
Sarah Craig	0 25
Eliza Craig	0 25
Mary Jane Woolner	0 25
Mrs. Sproat	0 25

Collected by Mrs. Richens.

Mrs W. Smeltzer	0 25
Thomas Smeltzer	0 25
D. Carrol	0 25
Miss Fearns	0 25
John Fearns	0 25
J. Lyons	0 25
Rev. Johnstone Vicars	5 00

GEORGETOWN.

Mr. Joyce	5 00
Mrs. Standish	0 50
Rachel M. Standish	0 50
Mr. Ruston	1 00
Mrs. Ruston	1 00
Mr. Roe	1 00
Mrs. Page	1 00
Mr. Armour	1 00
Mr. and Mrs. Thompson	1 00
Rev. C. Dade	0 50
Mrs. Dade	0 50
Amy Dade	0 25
Charlie Dade	0 25
Johnny Dade	0 25
Mr. Parker	1 00
Mr. Robinson	0 50
Mr. Perry	1 00
John Robinson	1 00
Mr. and Mrs. Johnson	1 00
Mr. and Mrs. J. Young	1 00
Mr. Rux	0 50
Mr. Douglas	0 50
Mrs. Barnes	0 50
Mrs. Chace	0 50
Mrs. Scott	0 50
Mr and Mrs. Phillips	1 00
Edith Pugh	0 25
Mr. Freestone	0 25
Mrs. Freestone	0 25
Mr. Whittaker	0 25
A Friend	0 25
Mr. Higgins	0 50
John Corry	1 00
John E. Crone	0 25
Mr. W. Barnes	0 50

Collected by Mrs. Young and Mrs. O'Meara.

Rev. Dr. O'Meara	5 00
Mrs. Preston	0 50
Mrs. J. Price	0 50
Mrs. T. Price	0 50
Mrs. Campbell	0 50
Mrs. Widow Price	0 50
Mr. Harden	0 25
Mrs. Tuthill	1 50
Mr. Newton	1 00
Mr. and Mrs. Robert Price	1 00
Mrs. Bescoby	$2 00
Mrs. Secord, of Acton	2 00

Norval.

Wm. Clay	1 00
James Pettigrew	1 00
Henry Ross	1 00
Wm. Pexton	1 00
Benjamin Nickalls	1 00
Wm. Watson	1 00
D. Buchanan	0 50
John Switzer	1 00
Robert Pettigrew	0 50
George Mathews	0 50
O. G. Boggs	0 50
Arthur Little	0 50
A. H. Hitchcock	1 00
Mrs. Brown	0 50
James Beabe	0 25
Isaac Jeffers	0 25
A. Russell	0 25
James Cunningham	0 25
Dr. Cunningham	0 25
Robert Willoughby	0 25
Dr. Burns	0 25
Caleb Rowe	0 25
Joseph Miller	0 25
Mrs. Thomas Mitchell	0 25
James Miller	0 25
James Walker	0 25
Mrs. Arthurs	0 25
A Friend	0 25
J. Johnstone	0 15
Dr. Webster	0 50
Mrs. Smith	1 00
Mrs. Nixon	0 25

Stewarttown.

Collected by Miss Tracey.

Mrs. Morrow	0 25
Mr. Morrow	0 25
A Friend	1 00
Mr. Appleton	0 25
John Holland	0 25
J. Murray	1 00
Miss Tracy	0 25
Miss Jane Tracy	0 25

GUELPH.

Collected by Miss Cain.

Mrs Bard	0 25
Mrs. Bristow	0 25
J. Cain	0 50
Mr. Carthew	2 00
Mrs. Furness	1 00
Mrs. Holliday	2 00
Mrs. Howitt	2 00
Mrs. Jones	0 25
W. McLaren	1 00
Mr. Mellor	0 25
Mr. Molton	0 50
Mrs. Molton	0 50
J. Neeve	2 00
Mrs. Parker	1 00
O. Pooley	4 00
R. Thompson	0 25
F. W. Stone	6 00
Mr. Webster	0 50
Mr. Wheeldrick	0 40

Collected by Mrs. Conolly.

Mrs. Barber	$0 50
Miss Britton	1 00
J. C. Chadwick	2 00
J. H. Conolly	2 00
Robert W. G Conolly	0 50
C. Addison Conolly	0 25
A Friend	0 50
Sheriff Grange	10 00
Edward Grange	1 00
Edmund Grange	1 00
R. Jackson	2 00
W. Sorby	10 00
Mrs. Sorby	5 00
W. Douglas Sorby	2 00
Harold Sorby	2 00
Oswald Sorby	1 00
C. E. Romain	2 00
Mrs. Steele	0 25

Collected by Miss Hall.

Miss S. Alexander	0 50
Fred. J. Chadwick	10 00
A Friend	0 25
A Friend	0 50
A Friend	0 25
Thomas Y. Greet	2 00
Geo. Howard	0 50
Mrs. Howes	0 25
Geoffry B. Hall	2 00
J. Innes	0 25
W. Lillie	0 85
Wm Macklin	1 00
J. McLagan	0 25
Neil McLean	1 00
A. Macnider	2 00
J. & R. Miller	0 50
Henry Wm. Peterson	1 00
G. Palmer	1 00
Sharpe	2 00
Mrs. Worsfold	1 00
Miss Worsfold	0 50

Collected by Miss Keating.

Mrs. Allden	0 25
Mrs. Beadly	0 25
Mrs. King	1 00
Mrs. Murton	1 00
Mrs. F. Smith	0 50

Collected by Mrs. Marshall.

Mrs. Balkwell	1 00
Mrs. Cooper	1 00
Mrs. Corbett	0 50
Mrs. W. S. Denroche	1 00
Geo. Elliott (Miss. Fund)	5 00
A Friend	0 50
A Friend	0 50
R. Greet	2 00
Mrs. Jacques	1 00
Matthew Jones	0 50
Mrs. Keating	1 00
Mrs. MacKenzie	0 50
Mrs. W. Marshall	2 00
George Palmer	5 00
Mrs. G. Palmer	1 00
J. F. Saxon	1 00
Mrs. Sockett	0 50
Miss Sockett	0 25
G. Tolton	0 50
Miss M. Unsworth	1 00
Mrs. Walsh	1 00

Collected by Miss Parker.

Mrs. Atkinson	$1 00
G. Atkinson	1 00
W. Atkinson	1 00
J. Atkinson	1 00
M. Atkinson	0 50
Joseph Atkinson	0 50
L. C. Battersby	2 50
W. Bilby	0 50
Mrs. W. Bilby	0 50
A. Blyth	0 25
T. Card, sr.	2 00
T. Card, jr.	1 00
R. Curtis	0 25
G. Davis	0 50
Mrs. Davis	0 50
Mrs. Garnham	0 25
Mrs. Groat	0 25
M. Gordon	0 25
A. Hogge	5 00
Mrs. Hogge	4 00
A. B. Hogge	1 00
Mrs. Hewitt	1 00
G. Harvey	1 00
R. Harvey	1 00
E. Harland	1 00
Mrs. Harland	1 00
E. Harland, California	2 50
L. Harland	1 50
A. S. W. Hill	0 50
Mrs. Jones	0 25
Miss Jones	0 25
Miss A. Jones	0 75
T. Jackson	0 25
H. Kirk	0 25
T. Keogh	1 00
A. K.	0 10
Mrs. Leslie	0 50
Miss Leslie	0 50
T. Lindsey	0 50
Mrs. Lilly	0 50
Mrs. Mellish	3 00
W Murton	1 00
H. Parsons	1 00
H. K. Parsons	1 00
Mrs. H. K. Parsons	1 00
Miss Parsons	1 00
A. Parsons	0 50
W. H. Parker	1 00
Mrs. Parker	1 00
Miss Parker	1 00
Miss F. J. Barker	1 00
Miss H. A. W. Parker	1 00
Miss A. Parker	0 50
R. D. Parker	1 00
Miss A. H. Parker	0 25
Mrs. Sanderson	0 25
Mrs. J. Smith	0 25
J. Tolton	3 00
J. Pluster	0 75
Mrs. Vicars	0 25
Mrs. Watson	2 00
Miss Watson	2 00
Mrs. W. Watson	0 75
A. Watson	0 25
Miss Flynn,	0 25
A Friend	1 00

Collected by Miss H. R. Palmer.

Archdeacon of Toronto	20 00
Mrs Barry	0 25
J. C. Chadwick	10 00
Mrs. Chadwick	10 00
Mrs. Emery	0 25
Mrs. Hooper	0 25
John Iles	$1 00
Mrs. King	0 25
Thyrza Lawrence	0 25
Daniel Lindemann	1 00
Judge Macdonald, mission fund	8 00
Mrs. Morris	0 25
Miss McWilliams	1 00
Mrs. Oliver	1 00
J. Porter	2 00
M. Sweetman	2 00
Mrs. H. Sanders	0 50
Rev. E. M. Stewart	10 00
Mrs. Smith	0 25
Mr. and Mrs. Sayers	2 00
W. S. Sayers	0 50
W. H. Sayers	0 50
Mrs. White	1 00
Zeno	0 25

Collected by Miss H. Saunders.

J. M. Bond	2 00
Cash	0 25
Miss Card	0 50
Mrs. Clarke	2 00
Robert Cuthbert	1 00
R. Chance	1 00
A Friend	0 50
A Friend	0 10
F. Grange	2 00
John Horsman	2 00
D G. Hughes	1 00
Mrs. Harvey	1 00
Mrs. John Hewer	0 50
Col Kingsmill	5 00
D. Kennedy	4 00
John L. Lewis	1 00
George Murton	0 50
C. Murton	0 50
J. Mackenzie	0 50
E. Morris	5 00
J. Mulholland	4 00
A. N. McNab	0 50
Mrs. McKee	0 50
Wm. and E. Neeve	2 00
Drs. T. and R Otton	2 00
J. M. Perry	0 50
A Robertson	0 50
J. Reynolds	1 50
Miss Ada Reynolds	0 50
S. Shaw	0 50
F. Shanly	5 00
T. W Saunders	1 00
Mrs. Stewart	1 00
Mrs. Sutherland	1 00
Miss Thorpe	0 25
Mrs. J. Thorpe	0 50
J. Wilkinson	2 00
W. Wilson	2 00
J. A. Wood	2 00
Miss White	1 00

Collected by Miss Thurtell

Wm. Bell	1 00
John Blatchford	0 50
John Card	0 50
Mrs. John Card	0 50
Sarah E. Card	0 12
Clara Card	0 13
Amy Card	0 10
James Davie	5 00
Augustus Fisk	0 50
John Fry	1 00
Caroline Hinks	0 25
James Hassan	0 50
Daniel Jackson	$1 00
Joseph Jackson	0 50
W. and A. Jenkinson	1 00
John Morrell	0 50
John Mitchells	0 50
Mary E. Mitchells	0 25
W. H. Marsh	1 00
Mrs. Marsh	1 00
W. H. Marsh, junr	0 50
J. F. Marsh	0 25
J. T Marsh	0 25
William Porter	1 00
John Reading	1 00
Mrs. Thurtell	2 00
G. D. Thurtell	2 00
Miss Thurtell	1 00
John Thompson	1 00
John Tuck	2 00
John Walker	1 00
Wm. Wilson	1 00
Magnus Williams	0 35
Mrs. Youens	0 20
Thomas Howes	1 30

Collected by T. J. Vale.

Mr. Billings	0 25
Mr. Cameron	1 00
J. Cameron	0 50
Mr. Eigle	1 00
Mr. Gibson	0 25
C. Hemming	0 50
Mr. Heard	1 00
Henry Heard	1 00
Mrs. Lenox	0 35
Mrs. Lilly	0 50
Miss Mayne	1 00
Mrs. Richardson (two years)	2 00
Mrs. and Miss Thring	0 50
E. Thring	0 25
Capt. Vale	1 00
Mr. and Mrs. Watson	1 00

HAMILTON.

Christ's Church.

Collected by Mrs. Wylde.

F. Wylde	2 00
H. McKinstry	1 00
G. R. Lecord	1 00
Charles Foster	1 00
B. V. Charleton	1 00
Mrs. Chapman	0 25
R. N. Lacey	1 00
A Friend	0 50
Mr. Minstre	0 25
Mrs. Swain	0 25
A Friend	0 25
J. Hordiker	0 25
Mrs. Williams	0 25
Mrs. J J. Smith	1 00
Mrs. Evans	0 50
Mrs. Johnston	0 50
A Friend	0 49
Colin Macres	1 00
J. Grist	1 00

Collected by Mr. Ward.

Mrs. McAlister	0 50
Miss McAlister	2 00
T. Patterson	0 25
M. A. Best	1 00

Mrs. Robertson	$0 15
Mrs. Chambers	1 00
Mrs. W. Jack	0 25
J. Movis	0 25
George Juxton	0 25
Mrs. J. Smith	0 50
F. W. Fearman	0 50
Mr. J. Howard	1 00
Miss Sharpe	0 50
G. B. Spencer	1 00
Mrs. J. A Ward	1 00
Mrs. Drope	1 00
H. Storror	0 25
A. Telmege	0 25
J. Freeman	0 50
T. M. Nicholson	0 25
W. H. Leslie	1 00
C. Macabe	0 50
Rev. Dr. Neville	5 00
Miss Sharp	0 50
Mrs. Judd	1 00
Miss F. Morton	1 00

Collected by Mrs. Miles O'Reilly.

Miles O'Reilly	2 50
Mrs. O'Reilly	2 00
Philip Welsh McAdam	0 50
M. O'Reilly, jr	1 00
Henry Strange	1 00
A Friend	0 25
Mrs. Doughty	1 00
G. E. Y.	0 30
Mrs. D. Walker	1 00
J. C. Richie	1 00
L. R. Corbey	1 00
J. H. Somerville	1 00
A. W. Smith	0 25
F. S. Evans	0 25
W. Murton	0 25
R. Land	0 25
R. Briorly	0 50
Mrs. Shuttleworth	0 50
J. F. Kidner	1 00
Miss James	0 25
Mrs. James	0 25
Mrs. Yorke	0 25
Mrs. Clarke	0 25
Mrs. Wilton	0 30
Mrs. Ruthven	1 00
Mr. Wheeler	1 00
C. Beckett	0 25
Mrs. Wilson	0 50
G. Stark	0 50
A. Hilson	0 25
Mrs. Smythe	1 00
Jason Armstrong	0 50
Charles Murray	0 50
Mrs. Rosterson	0 50
Mrs. Cidwell	0 50
Mrs. Billing and Son	3 00

Collected by Mrs. Gregory.

J. Patterson	1 00
Mrs. Branhall	0 50
James Crockford	1 00
W. Macrea	4 00
Dr. Ridley	5 00
Mrs. Villiers and others	5 00
A Friend	1 50
Mrs. Kennedy	0 12
Mrs. Tait	2 00
Mr. Strathy	0 50
Mrs. Gregory	1 00

Collected by Miss McCabe.

Mrs. Thomas Stinson	$2 00
Mrs. P. P. Wintermute	1 00
A Friend	0 25
Mrs. Hancox	0 22
Mrs. Ross	0 25
Mrs. Cox	0 25
James Stevenson	0 50
Mrs. Creswell	1 00

Collected by Mrs. Drew.

F. W. Drew	1 00
R. C. Cooper	1 00
Mrs. Storrow	0 25
Mrs. Wright	1 00
Mark Hill	1 00
J. Blatchford	1 00
Mr. Ballantyne	0 50
E. C. Pierce	0 50
Mrs. F. McLean	1 00
Mrs. Scarles	0 25
Mrs. Cusack	1 00
Mr. Counsel	0 50
Miss Wilson	2 00
Mrs. Street	2 00
Miss Gillespie	0 25
Miss Freeman	0 25
Mrs. N. Martin	0 25

Collected by Master J. B. Mackenzie.

Rev. J. G. D. Mackenzie	6 00
Mrs. Mackenzie	2 00
Miss Mackenzie	1 00
G. A. Mackenzie	0 50
J. B. Mackenzie	0 25
E. C. Mackenzie	0 25
K. B Mackenzie	0 25
Edith Mackenzie	0 13
C. White	0 50
Miss Crombie	0 50
Jane Gidan	0 50
Mary Mackenzie	0 13

Collected by Mrs. Bull.

R. W. Kerr	5 00
W. H. Bull	5 00
H. G. Ritch	2 00
Mrs. Cahill	1 00
Mrs. Glunt	1 00
Mrs. Winer	2 00
Capt. Zealand	1 00
Joseph Price	5 00
W. S. Champ	1 00

Collected by Mrs. E. Browne.

Mrs. E. Browne	5 00
Mrs Grant	4 00
Mr. Birkett	1 00
Mr. Leggo	1 00
Mr. Hill	2 00
Mr. Lithbridge	2 00
Mr. Jamieson	1 00
Mrs. Mundie	1 00
Mr. Caroll	4 00
Mr. Mitchell	2 00
Mrs. Askin	0 50
Mrs. Caddy	0 50
Mrs. Duggan	0 50
Mr. A. Walker	1 00
Mrs. Burton	0 50
Mr. Blythe	2 00

Collected by Mrs. Holden.

Mrs. Spohn	$1 00
Mrs. Morson	0 50
Mrs. Holden	2 00

Additional collections by Mrs. Bull.

Mr. Routh	2 00
Hon. S. Mills	3 00
W. C. Clarke	1 00
Anonymous	1 00
James Mills	1 00
Mr Powis	20 00
Rev. Dr Neville	6 50
Mr. White	5 00
Mr. Cooke	1 00
Mr. Cornwall	1 00
Mr. Becket	1 00
Mr. Harris	0 50

Collected by Mrs. Smith.

Fanny Smith	0 25
Jeannie Smith	0 25
Mrs. Archer	0 25
Mrs. H. Becket	1 00
Mrs. Beattie	1 00
Mrs. Boustead	0 25

Collected by Rev. Dr. Neville.

Mrs Matthews	1 00
Mr. Brough	1 00
Mrs. Jeffrey	0 50
A Friend	1 00
F. Richie	5 00
Miss M. Sullivan	0 25
David Wright	2 00
J. F. Kidner	2 00

Extra collections by Mr. Ward.

Miss Bruce	1 00
Mrs. G. Mills	1 00
Mr. G. Mills	1 00
Mrs. Walker	1 00
Mrs. Mugridge	1 00
J. Mills, senr	1 75
Mrs. Bible	0 25
Mrs. Haigh	0 50
Mrs. Battershall	0 25
Mrs. Whitaker	0 10

Collected by Mr. Birss.

Mr. Birss	1 00
Mrs. Birss	1 00
Miss Birss	1 00
Mrs. McCoy	0 25
Mrs. Beaver	1 00
R. Creswell	1 00
James Wetheral	1 00
A Friend	0 50
John Birss	1 00
Mrs. Beattie	0 50
Mrs. Turtchell	0 50
Mr. Butler	0 25

Additional collections by Mrs. M. O'Reilly

Mrs. Swinyard	7 00
Miss Penton	1 00
Mrs. Walker	1 00
Miss Metcalfe	2 00
Mr. Mason	1 00

Collected by Mrs. Rowland.

From young Ladies of the Church of England, in the Wesleyan Female College	$6 00

Collected by Rev. C. F. Street, A.M.

Sunday Schools of Christ Church	22 00
Officers of the 16th Regiment	11 00
W. R. Chisholm	1 00
W. J. Ratsey	2 00
Rev. C. F. Street	5 00
Mr. Start	1 00
Mrs. Kendall	1 00
Rev. J. G. Geddes	5 00

Ascension Church.

Collected by Geo. Lowe Reid.

Thomas Smith Bell	1 00
R. C. Faulconer	2 00
James Howard	2 00
Æmilius Irving	4 00
Geo. Lowe Reid	5 00

Collected by Messrs. Richard Juson and F. W. Gates.

James Bancroft	5 00
Richard Benner	2 00
J. M. Bruce	2 00
W. G. Cassels	5 00
George Dyett	5 00
F. W. Gates	5 00
Richard Juson	10 00
R. W. Lucas	2 00
G. S Papps	2 00
R. P. Street	3 00
George Taylor	5 00

Collected by J. D. Pringle.

Wm. Ambrose	1 00
Samuel Nash	2 00
Donald McInnes	10 00
J. D. Pringle	1 00

Collected by Rev. J. Hebden.

J. F. Aynsley	4 00
Alexander Bruce	5 00
Adam Brown	5 00
John Buchan	1 00
C. S. Chittenden	3 00
Wm. Claringboule	2 00
Mrs. Claringboule	1 00
H. Colleeck	1 00
Mr. Cranfield	1 00
Bolton Donnelly	1 00
G. J. Forster	5 00
Mrs W. D. Galbraith	1 00
Mrs. Wm. Gillespie	5 00
J. H. Greer	1 00
T. B. Harris	1 00
Rev. J. Hebden	5 00
A. C. Holland	1 00
E. Hudson	5 00
Wm. Irvine	1 00
James Jolley	2 00
J. W. Meakins	2 00
Mrs. J. W. Meakins jr.	1 00
James Meikle	2 00
James Mullen	2 00
Mrs. McClellan	$0 25
J. B. McGann	5 00
Alexander McInnes	5 00
Miss Moore	1 00
Park	1 00
J. Peacock	1 00
Mrs. Pearson	1 00
W. Smye	2 00
Mrs. W. Smye	0 50
Mrs. Stone	0 50
Miss Warry	1 00
J. White, jr.	5 00
George A. Young	2 00

St. Thomas's Church.

Mrs. Atkinson	1 00
Mrs. Appleyard	0 50
Mrs. Anderson	0 50
W. J. Aiken	1 50
Mrs. Aitkin	0 50
Miss Agnew	0 50
Mrs. Armstrong	0 25
Mrs. Angier	0 20
Mrs. Agnes Buchanan	2 00
F. A. Ball	2 00
E. R. Baines	1 00
Thomas Barnes	1 00
Mrs. Frank Beer	0 25
Mrs. Battersby	0 25
Mrs. Bateman	0 25
B. E. Charlton	1 00
C. S. Chittenden	1 00
Mrs. Cuzner	1 00
W. H. Cross	0 50
Mrs. Campbell	0 50
Miss Cornell	0 25
Joseph Clarke	0 25
Rev. C. H. Drinkwater	5 00
Mrs. Drinkwater	1 00
Mrs. Darrow	0 25
E. C. Fearnside	0 50
Alice Freed	0 25
Friend	0 50
Friend	0 50
Friend	0 25
Friend	0 10
Friend	0 10
Two Friends	0 50
Mrs. Wm. Gordon	0 75
Mrs. Glass	0 25
W. B. Holland	1 00
Mrs. Holton	0 50
Mrs. Harper	0 25
The Misses Jones	0 50
Wm. Jarvis	0 25
George Kelk	4 00
T. E. Kilvert	0 50
John Land	2 00
Mrs. G. Land	2 00
Mrs. Luscombe	0 25
Mrs. Lillie	0 50
Alexander Moore	0 50
C. Morrow	0 32
Miss McCreight	0 50
Mrs. McNair	0 25
H. McAlister	0 25
R. McKaffie	0 25
Benjamin Morgan	0 50
Morrison, Miss	0 50
Samuel Nash	0 50
Thomas Richardson	0 55
Mrs. John Stinson	2 00
Mrs. Sheppard	1 50
Mrs. H. Smith	1 00
Miss Smith	0 55
Mrs. Thomas Smith	$0 50
Springer, Mrs	0 25
Mrs. Wildes	0 25
Miss Woodhall	0 50

MARYBORO' AND PEEL.

St. James's Church.

Collected by Miss Stone and Miss Elliott.

Miss Stone	0 25
Mrs. Stone	0 25
John Stone	0 25
Lawrence Stone	0 25
Charles Watchorn	0 25
Miss Watchorn	0 25
Miss A. Watchorn	0 25
Miss H. Watchorn	0 25
Mrs. Morrison	0 25
James Morrison	0 25
John Morrison	0 25
Mrs. Rathwell	0 25
Thomas Art	0 25
Mrs. Art	0 25
Miss M. J. Elliott	0 10
Simon Elliott	0 25
Miss Elliott	0 25
Wm. Row	0 25
Thomas Cosgrove	0 25
Francis Dalby	0 25
Mrs. McConnell	0 50
Isaac Digby	0 25
Mrs. H. Watchorn	0 30
Wm. Cosgrove	0 25
Archibald Cosgrove	0 25
James Arbuckle	0 25
Mrs. J. Corbett	0 50
Mrs. Dulmage	0 25
Wm. Dulmage	0 25
Mrs. Philp	0 50
Mrs. S. Noble	0 25
Mrs. J Noble	0 50
Hugh Elliot	0 25
Mrs. Elliot	0 25
Mrs. McCleary	0 25
John Devenport	0 50
Thomas Anderson	0 25
Mrs. Morphy	0 50
Miss E. Morphy	0 25
Miss S. J. Morphy	0 25
Mrs. Rool	0 50
John Elliot	0 25
Robert Morgan	0 25
George Allan	0 40
John Hans	0 50
John Collins	0 25
Mr. Csling	0 10
David Carter	0 25
Thomas Tilt	0 50
George Mitchell	0 25
Mrs. Kirkpatrick	0 25
Mrs. Lowes	0 12
James Griffith	0 25
Alex. Kirkpatrick, jr.	0 75
Miss C. Kirkpatrick	0 25
Edmund Morphy	0 25
John Corbett	0 50
John Kirkpatrick	0 25
Wm. Drury	0 50
Wm. Elliott	0 50
John Radwell	0 05

Holy Trinity, Alma.

Collected by Miss Loney and Miss Cullem.

James Martin	$1 00
Thomas Lyons	1 00
Mrs. W. McConnell	0 50
Hugh McConnell	0 50
Thomas Cullem	0 50
R. McConnell	0 50
W. Blackwell	0 50
John Cullem	0 25
Mrs. Brown	0 25
Mrs. J. Smith	0 25
Mrs. Dean	0 25
E. Archibald	0 25
D. Loney	0 25
R Anderson	0 25
A. McCrea	0 25
Mrs. R. McConnell	0 25
Mrs. A. Millar	0 25
C. Loney	0 25
J. Cunningham	0 25
Mrs. J. Davidson	0 20
Mrs. W. Miller	0 35
R. Boyle	0 25
J. McCague	0 25
Miss Blackwell	0 25
A Friend	0 25
J. West	0 25
P. Ferguson	0 25
—— Munson	0 25

Collected by Miss Nesbitt and Miss Loney.

J. C. Stett	0 50
Joseph Irvin	0 25
Frederick Bevfet	0 25
Joseph Nesbit	1 75
Robert McKirn	1 00
John Allan	0 50
David Boyle	0 25
Wm. Daly	0 25
John Downing	0 25
Peter Cunningham	0 25
Mrs. Noels	0 25
Miss Ellen Hoay	0 25
Miss Henrietta Wilton	0 25
Mrs. Pattison	0 25
John Farley	0 25
Michael Tyner	0 25
Miss E. McConnell	0 25
Samuel McKee	0 25
John Bims	0 22
Wm. Baley	0 25
Jonah Cook	0 25
Gavin Burns	0 25
Noble Allan	0 25
James Hunter	0 25
Wm. Lockhart	0 75
Thomas Downing	0 25
George Wilton	0 25
William Wilton	0 25

MT. FOREST AND ARTHUR.

Arthur Village.

Grace Church.

Collected by Miss White.

William White	1 00
Mrs. White	$0 50
Wallace White	1 00
Charley White	0 25
Harry White	0 50
Harriet White	0 25
Percy White	0 10
Fred White	0 10
Orford Dudley White	0 05
Ernest Steward White	0 05
William Greer	0 50
Christopher Brown	0 25
John Wood	0 25
Joseph Small	0 50
W. H. Drummond	0 50
S. M. Claton	0 25
John Fair	0 25
John Bond	0 25
A Friend	0 10
Walter Ternan	0 25
Joseph Draper	1 00
Mrs. Draper	0 50
A. Fraser	0 25
A. Love	0 25
Robert Stephenson	0 25
Mrs. Stephenson	0 25
William Green	0 51
William Russell	0 25
C. C. Green	1 00
Mrs. C. C. Green	0 50
Henry Graham	0 25
A Friend	0 05
George Bailey	0 25
George Bryans	0 10
John Bristow	0 25
John Gibson	0 12
Joseph Brays	0 12
William Byers	0 10
R. H. Cole	0 25
William Blakely	0 25
Mrs. S.	0 15
John Leith	0 25
Robert Mitchel	0 25
C Bunston	1 00
Mrs. Zes	0 25
R. Mitchell	0 10
D. Macman	0 25
William Smith	0 25
Jane S. Smith	0 25
Samuel Smith	0 25
Mrs. G. Smith	1 00
Mrs. Maculer	0 25
Mr. Martin	0 25
Alexander Ogden	0 25
John Ogden	0 25
William Ludlow	0 50
Mrs. T. Smith	0 25
William Church	0 25
Gregory Ternan	1 00
William Clarke	0 50
Mrs. Clarke	0 25
John Oliver	0 25
Charlotte Huggard	0 25
Alexander Graham	0 50
John Graham	0 50
Adam Cole	0 25
Sarah Jane Cameron	0 12
Peter Gourley	0 25
Mrs. Bailey	0 25
Dr. Henderson	0 25
Mrs. Henderson	0 25
Isaac Green	0 25
Mr. Blakely	0 50
Mrs. Blakely	0 50
Mrs. Edon	0 25
Miss White	0 25

Collected by Mrs. Moore.

Mr. Bristow	$1 00
Mr Moore	1 00
Mr. English	1 00
Mrs. Henry	0 50
Mr. J. Smith	0 50
Mrs. Detzell	0 25
Mrs. Anne Smith	0 50
Mr. G. Cooper	0 50
Mrs. Tess	0 25
Robert Graham	0 25
John Breschlen	1 00
William Rafter	0 50
Richard English	0 50
George English	0 25
James Ebbs	0 50
Mary Ebbs	0 50
William Warnock	0 25
Edmund Bristow	0 12

North Arthur.

Trinity Church.

Collected by Miss Rooney & Miss Harper.

Ann Rooney	0 25
Mary Ann Harper	0 25
Elizabeth Harper	0 25
Robert Harpar	0 50
Mrs. R. Harper	0 50
Philip Harper	0 25
Jessie Greig	0 15
Mary Hayward	0 05
Michael Frazer	0 50
Fitzgerald Frazer	0 35
H. Haines	0 25
Mrs. J. Thompson	0 25
William Weir	0 25
Mrs. R. Weir	0 25
Alexander Allen	0 50
Mrs. McGuire	0 20
Hugh Thompson	0 25
Simon Rooney	0 25
Thomas Henderson	0 60
Mrs. J. Shaw	0 50
Mrs. Johnston Shaw	0 25
Johnston Shaw	0 25
Robert Stevenson	0 50
Robert Morrison	1 00

Collected by Miss Jane Reid and Miss Allen.

William Reid, senr	0 50
A Friend (East Oro)	0 50
William Reid, junr	0 50
Mrs. W. Reid	0 25
Ann Reid	0 25
Matilda Reid	0 10
Robert Reid	0 25
William Reid	0 25
William J. Morrison	0 50
Robert Rooney	0 25
Margaret J. Rooney	0 10
Catharine Allan	0 25
John Craig	0 25
Mrs. Craig	0 25
Hugh Craig	0 20
Matthew Craig	0 50
John Craig, junr	0 50
Richard Condell	0 50
John Shaw	0 20
Mrs. R. Christie	0 10

Miss A. Christie	$0 15
Robert Christie	0 25
William Christie	0 25
William Shaw	0 25
Mrs. W. Shaw	0 25
Robert Morrison	0 25
Mrs. R. Morrison	0 25
Wm. Morrison	0 25
Mrs. W. Morrison	0 25
John McCaw	0 25
Mrs. J. McCaw	0 10
B. Blanchard	0 10
Mrs. J. Allan	0 25
John Turner	0 50
Margaret A. Morrison	0 25
John Allan	0 50
Hugh Morrison	0 30
Mrs. Morrison	0 25
Richard Morrison	0 25
Donald McDermit	0 20
Duncan McDermit	0 50
Mary J. Morrison	0 25
Ellen Allen	0 25
Jane Reid	0 25

Collected by Miss Morrison.

James McGuire	0 25
Mrs. W. Morrison	0 25
John Morrison	0 25
Matthew Shaw	0 25
Annie Moshier	0 25
James Morrison	0 25
Thomas Lynn	0 25
John Morrison	0 50
Richard Morrison	0 25
John Wallace	0 50
Thomas McGuire	0 25
Hugh Craig	0 12
William Allen	0 25
Martin Wells	0 25
Mrs. R. Morrison	0 13
Edward Bathwell	0 14
Mrs. Munns	0 25
James Munns	0 25
Matthew Miller	0 50
James Morrison	0 25

Mount Forest.

St. Paul's Church.

Collected by Miss Wilton and Miss Ryans.

F. W. Stevenson	2 00
Rev. W. R. Forster	5 00
Jacob DeForest	0 25
Mr. Caulfield	1 00
Henry Jelly	1 00
William Henderson	0 25
R. McAdams	0 25
W. H. Ryan	3 00
Francis Gardiner	0 50
A Friend	0 50
Mrs. Sidney Smith	2 00
James McKay	0 25
David Spence	0 25
R. Scott	0 25
Archibald McCechen	0 35
J. R. Williams	0 25
Mrs. Campbell	0 50
J. Godfrey	0 25
Mr. Busell	0 25
Mr. Porter	0 12
Mrs. Kennedy	0 50
Mr. Anderson	$0 25
Mr. Crawford	0 50
Mr. Hampton	0 25
Dr. Ceroyd	1 00
Mrs. Ceroyd	1 00
James Colcleugh	0 25
James G. Sadler	0 37
Isaac Coyne	1 00
James Watts	0 50
Thomas Croil	0 25
J. Robinson	0 25
Dr. Millar	0 50
A Friend	0 25
A Friend	0 25
Mrs Fry	0 25
A Friend	0 20
J. C. Wilkes	1 00
Mrs. Reddick	0 50
Mrs. Orr	1 00
George Kiff	0 25
R. Smith	1 50
G. W. Clarke	1 00
Alfred Smith	1 00
William Smith	2 00
J. G. Smith	2 00
Dr. Dunbar	1 00
Mrs. Dunbar	0 50
Mr. Hewitt	0 50
Mrs. Honeycombe	0 25
S. Dunbar	1 00
John McLaren	0 50
Thomas Ryan	1 00
Mrs. Welton	0 50
Mr. Graffe	0 25
Mrs. Broughton	0 25
Mrs. Godfrey	0 25
Mrs. Yeomans	1 00

Collected by Miss Whalen

Mrs. Whalen	1 00
James Armstrong	0 25
George Whalen	0 25
Charles Armstrong	0 25
John McGuire	0 25
Frederick Irwin	0 10
Mrs. Smith	0 25
Mrs. White	0 25
John Shaw	0 25
Mrs. Howard	0 50
Edward Wood	0 50
Mrs. Brown	0 10
Mrs. Harper	0 25
Mrs. Morrison	0 30
Ellen Allen	0 25

Collected by children, Miss Smith and Miss Foster.

Sidney Smith	1 00
Robert Smith	0 50
George Smith	0 25
Alfred Smith	0 25
Jennie Smith	0 25
Mrs. L. H. Yeomans	1 00
Marian Jelly	0 12
Harriet Jelly	0 13
Mary Bishop	0 10
Anna L. Hewitt	0 10
Mary A. Hewitt	0 10
William Hewitt	0 10
Mary A. Campbell	0 10
Annie Jane Caulfield	0 05
Walter Stevenson	0 05
Willy Stevenson	0 05
Frederick Forster	2 00
S. Gilroy	$0 10
Jane Williams	0 10
Fanny Williams	0 10
Agnes Porter	0 35
Sam. Smith	0 25

Collected by Miss Orr and Miss Morris.

Mary Ann Orr	0 25
Samuel J. Orr	0 10
Martha Orr	0 10
John H. Orr	0 05
Thomas Blachley	0 25
Thomas Stephenson	0 05
Mary Little	0 06
Willey Ceroyd	0 25
Sarah Jane Morris	0 05
A Friend	0 10
J. C. Wilkes	0 25
Annie J. Reddick	0 10
Mary Covn	0 25
Mrs. Sadler	0 12
A Friend	0 25
A Friend	0 25
Collections at missionary meetings	6 50

OAKVILLE.

Collected by the Misses Milbourne.

J. Milbourne and Family	8 00
Mrs. Wood	5 00
E. J. Ogden, M.D., and Family	5 00
J. W. Williams	5 00
Mrs. Johnson	2 00
J. C. Morgan	2 00
E. Hilloner	2 00
Mr. and Mrs. Appelbe	2 00
Mrs. Freeman	2 00
Mrs. Hagaman	2 00
W. F. Romaine	2 00
Miss Switzer	1 00
Mrs. Simons	1 00
Mrs. Heator	1 00
Dr. Sutherland	1 00
Mrs. John Chisholm	1 00
W. B. Chisholm	1 00
Mrs. Capt. Chisholm	1 00
Mr. Breden	1 00
Mr. Phelar	1 00
Mr. Jones	1 00
Mr. Ford	1 30
Mr. Osborne	1 00
C. Armstrong	1 00
Miss Browne	1 00
Mr. Hewson	0 50
Mr. Skelly	0 50
Mrs. Ward	0 50
Miss Fuller	0 50
B. Reid	0 50
A Friend	0 50
Mr Gulledge	0 50
Mr. Puddefoot	0 50
Cyrus Moore	0 50
J. Williams	0 50
Mr. Whittaker	0 50
Mrs Crooks	0 50
F. Crooks	0 50
E. Hillmer	0 50
Miss Delanour	0 50
H. Hale	0 50

Mrs. Prowse	$0 50
Mr. Brown	0 50
J Harrison	0 50
J. Cunningham	0 50
B. Regan	0 50
J. Calaghan	0 50
Sarah Orr	0 50
Mr. Hubner	0 25
Mrs. Browne	0 25
Miss Wilson	0 25
Mrs Boon	0 25
Mr. Robertson	0 25
Mr. Fairfield	0 25
Mr. McIntyre	0 25
Mrs. Williams	0 25
Mr. Brown	0 25
Mrs. Baker	0 25
Mr. Molton	0 25
Mrs. Steel	0 25
Mr Ferrah	0 25
Mrs. Appelbe	0 25
Mr. Smeaton	0 25
Mr. Fetherington	0 25
Mr. Hunter	0 25
D. Hale	0 25
J. Taylor	0 25
V. Rhody	0 25
Mr. Dineen	0 25
Mr. Connor	0 25
Mr. Dent	0 25
Mrs. Gilliland	0 25
Miss Mills	0 25
Mrs. Jull	0 25
A Friend	0 10

Collected by Miss Chisholm and Miss Fletcher.

Rev. J. Fletcher	5 00
R. Smith	5 00
R. W. Smith	5 00
Mrs. Cantley	4 00
W. Langtry and family	3 00
Mrs. G. K. Chisholm	2 00
Mrs. R. Smith	2 00
Pharis Doty	2 00
J. C. Morgan	2 00
Mrs. Fletcher	1 00
Mrs. J Smith	1 00
Mrs. Peters	1 00
Children	0 50
C. Powell	0 25

Collected by the Misses Petit.

Mrs. Col. Biggar	6 00
W. Y. Petit	6 00
Mrs. W. Y. Petit	6 00
J. L. Biggar	1 50
Miss Bigger	1 00
Miss Petit	1 00
Miss M. H. Petit	1 00
A. Coyne	1 00
Mrs. Coyne	1 00
Agnes	0 25
H. Hannah	1 00

Collected by the Misses Champion.

Rev. George Evans	5 00
George F. Lewis	2 00
Mrs G. Lewis	2 00
J. C. Champion	1 00
Mr. Wright	1 00
Miss Milward	1 00
Mrs. Upham	0 50
Duncan Merigold	$0 50
Mrs. Thompson	0 50
Mr. O'Dell	0 50
T. Mason	0 25
Mrs. Hunt	0 25
Collected at meeting	7 47

Palermo.

Collected by Mrs. Peart and Miss Harwood.

John D. Smith	1 00
Mrs. Smith	1 00
Mrs. Harwood	1 00
Mrs. Dolmage	1 00
Mr. Sanderson	0 50
Mr. Shuert	0 50
Mrs. Head	0 50
Mr. Hagar	0 50
T. Harrison	0 50
Mrs. Pratt	0 50
A Friend	0 40
Mrs. J. McClaren	0 25
Mrs. bland	0 25
A Friend	0 25
Miss Winchell	0 25
James Sullivan	0 25
E. Smith	0 20
Mrs. Partridge	0 10

Collected by Miss Wilkinson and Miss Harrison.

F. Wilkinson	1 00
G. Harrison	1 00
Mrs Harrison	0 50
C. Harrison	0 50
Wm Biggar	0 50
Wm. Harrison	0 50
Mrs. Douglas	0 50
R. Wilkinson	0 25
Mrs. Smith	0 25
J. Marshall	0 25
Mr. Dobson	0 25
Mrs. D. Burtch	0 25
H. Norton	0 25

Collected by Miss Langtry.

Geo. Langtry	1 00
W. Emerson	1 00
Collected at meeting	2 05

ORANGEVILLE.

Collected by Miss Elizabeth McKitrick and Miss Mary Ann Dawson.

F. Irwin	1 00
F. C. Stewart	1 00
M. McCarthy	1 00
John Tilt	1 00
J. K., jr.	1 00
J. Kearns	1 00
J. Berwick	1 00
R. McKitrick	1 00
E. Morgan	0 50
S. Donner	0 50
J. Foster	0 50
Mrs. Galbraith	0 50
S. Wallace	0 50
Mrs. S. Wallace	0 50
T. G. Poynts	$0 50
F. McAuley	0 50
R. Watson	0 50
J. Anderson	0 50
Mrs. Biddall	0 50
J. Reaburn	0 50
J. Shields	0 50
Mrs. J. Shields	0 50
Mrs. McCarthy	0 50
Miss Stewart	0 50
R. Dodds	0 50
James May	0 50
A Friend	0 50
T. Dawson	0 50
Mrs. Reaburn	0 50
A Friend	0 50
E. D. Wallace	0 50
W. S. Hewat, M.D.	0 50
J. Pattullo	0 50
J. Carbet, M.D.	0 50
J. Speck	0 50
T. Driver	0 50
E. McKitrick	0 50
In small sums	18 50

Collected by Miss Ellen Little and Miss Mary Jane Strong.

G. Robinson	1 00
R. Jackson	1 00
J. Jenkins	0 50
J. Leighton	0 50
Mrs. C. Brett	0 50
Mrs. C. McCluskey	0 50
J. Berwick	0 50
Thomas Bailey	0 50
F. Irwin	0 50
In small sums	12 67

Collected by Miss Elizabeth Island and Miss Sarah Ann Clark.

Mary Ann Island	0 50
J. Woodland	0 50
S. Ellis	0 50
In small sums	6 50

Collected by Miss Sarah Ann Armstrong and Miss Jane Leighton.

M. Armstrong	1 00
J. Armstrong	1 00
Mrs. G. Harris	0 50
In small sums	3 50

Collected by Miss Elizabeth Delaney and Miss Sarah Brewster.

In sums less than 50 cts.	6 00
Collected at Miss. Meeting.	4 45

SALTFLEET.

St. George's Church.

Collected by Miss Taylor and Miss Medlar.

Miss J. D. Taylor	1 00
J. S. Bedell	0 50
Mrs. J. Bedell	0 50
Miss E. Medlar	0 25
Mrs. C. P. Carpenter	0 75
Mrs. Gilleland	0 25

Mrs. Corman	$0 75
Miss M. Corman	0 30
Mrs. Gurney	0 25
Jacob Jenyon	0 25
Mrs. J. Jenyon	0 25
Richard Tweedle	1 00
Thomas Piott	0 25
John Tweedle	0 50
Mrs. J. Tweedle	0 50
Mrs. S. Tweedle	0 50
William Giles	0 25
Arthur Wodehouse	0 50

Collected by Miss M. Taylor and Miss R. Medlar.

Mrs. Richardson	0 25
Wm. Pettitt	0 37
Charles DeWill	0 25
John Jamieson	0 25
S. G. Harris	0 25
Sylvester Jarvis	0 25
Benson Springstead	0 25
William Williams	0 25
In sums under 12½ cents	1 13

Woodbourne.

Christ's Church.

Collected by Miss Salmon.

Leonard Salmon	1 00
Mrs. L. Salmon	0 50
David Salmon	0 25
Hannah Salmon	0 25
John Bell	1 00
John Bell, junr	0 25
William Rogerson	0 25
Geo. W. King	1 00
Mrs. J. L. Nottle	1 00
Mary Ann Milsopp	0 25
Thomas Smye	0 25
Archibald Jarvis	0 25
Mrs G. Nicholls	0 25
Mrs. J. Nicholls	0 25
John Nicholls	0 25
Mrs. J. Holy	0 37
Mrs. Dr. Biggar	0 50
William Brown	0 25
Mrs. R. Wicket	0 25
William Wright	0 25

Collected by Miss Ptolmey and Miss Hilyard.

Mrs. McMahon	1 00
A Friend	0 50
Mrs. Twiss	0 50
Mrs. Smye	0 25
Mrs. Lamont	0 25
D. Williams	0 25
Mrs. Hurd	0 25
J. Bragg	0 25
Mrs. Cam	0 25
G. Carruthers	0 12
A Friend	0 12
Mrs. Dennis	0 13
A. E. King	0 25
W. W. King	0 25
Mrs. W. King	0 25
Mrs. Griffith	0 25
Mrs. J. Roberts	0 25
Wm. McEvoy	0 25
C. Edmonds	0 50
C. O'Neil	$0 25
Miss Try	0 25
J. Benner	0 25

WATERDOWN.

Grace Church.

Collected by Mrs. H. R. O'Reilly.

H. R. O'Reilly	5 00
Mrs. H. R. O'Reilly	1 00
Luke Mullock	2 00
Capt. F. Feilde	2 00
Mrs. F. Feilde	2 00
Miss Feilde	1 00
E. F. Feilde	1 00
Mrs. E. F. Feilde	1 00
Dr. O. Skinner	1 00
George Stock	1 00
Mrs. J. Smith	1 00
Mrs. Pettinger	0 50
Miss Martha Pettinger	0 10
Mrs. T. Clappison	0 50
Mrs. Hill	0 50
J. B. Garvin	0 50

Collected by Miss Bell and Miss Anderson.

Mrs. Logan	1 00
Rev. S. Houston	5 00
Mrs. S. Houston	1 50
Mrs. Eager	2 00
John Evans	1 00
H. Edwards	1 00
Dr. J. F. Kelly	1 00
Wm. Ashbury	1 00
Wm. Brown	1 00
Mrs. Clarke	1 00
Edward Burns	1 00
Mrs. Hughes	1 00
Mrs. Orr	1 00
Miss Stewart	0 50
Mrs. Glascott	0 50
Mrs. Painter	0 50
Mrs. Boyle	0 50
Mrs. Maytum	0 50
Miss Anderson	0 50
Miss Bell	0 75
Mr. Little	0 50
S. O. Case	0 50
Miss Lanton	0 25
Mr. Sinclair	0 25
Mrs. A. Baker	0 25
Mrs. W. Sealey	0 25
Mrs. M. Burns	0 50
Wm. McDonald	0 50
Miss Binkley	0 25
Miss C. Bell	0 25
Miss M. Bell	0 25
Wm. Stewart	0 50

Collected by Miss Susan Nicholson and Miss Ann Nicholson.

Wm. Nicholson	0 50
Samuel Gallagher	0 50
Samuel J. Gallagher	0 50
Daniel Gallagher	2 00
John Gallagher	1 00
Wm. Gallin	0 50
John Gallin	0 25
George Nicholson	0 50
Mrs. Carey	$0 25
Wm. Grierson	0 25
Thomas Grierson	0 50
W. Attridge, sr.	0 25
Mrs. Markle	0 25
Thomas Attridge	0 25
John Grierson	0 25
Oliver Persons	0 25
John Nicholson	0 50
Richard Attridge	0 50
Ann Nicholson	0 25

Collected by Miss Jane Featherston.

Ralph Featherston	0 25
Mrs. Jane Featherston	0 50
Joseph Somerville	0 50
James Wetherelt	0 50
Mrs. Stephenson	0 25
James Stephenson	0 50
John Kerr	0 50
Alexander Kerr	0 50
James Stephenson, jr.	0 25
Mrs. Hall	0 25
Mrs. Waddell	0 50
Mrs. Brown	0 25
Robert Brown	0 25
Mrs. Evans	0 25
John Law	1 00
Wm. Featherston	0 50
Mrs. W. Featherston	0 25
Mrs. Featherston	0 25
James Law	0 25

Collected by Miss McCall.

George McCall	0 50
Alexander McCall	0 50
H. Sparks	0 50
A. Fleming	0 50
W. Fleming	0 25
C. Alderson	0 50
Mary Engles	0 25
R. Kellear	0 25
Rachael Smith	0 25
John Alderson	0 50
Mrs. Alderson	0 25
John Irvine	0 25
John H. Bradley	1 00
F. McNess	0 50
Wm. Stewart	0 50
Robert Sparks	0 25
Oliver Best	0 50
Thomas Perry	0 25

Collected by Miss Redmond.

Mrs. Redmond	0 50
John Redmond	0 50
Thomas Smith	0 50
George Alderson	0 50
A Friend	0 50
Mrs P. Sullivan	0 25
B. Sullivan	0 25

Collected by Miss Brown.

T. Wyatt	0 50
Mrs. Oliver	0 25
E. Applegarth	0 35
Mr. Smith	0 50
Mrs. Hopkins	0 50
Mrs. Brown	1 00
Collected at meeting	5 69

Lowville.

St. George's Church.

Collected by Miss Armstrong.

Mrs. Joseph Dice	$0 25
Matthew Dice, jr	0 25
Peter Hornick	0 25
Mrs. Hadden	0 25
Grace Agnew	0 25
Maggie Dice	0 05
Nancy Reid	0 25
Mrs. Dales	0 25
Miss Dales	0 25
Mary Shields	0 25
Mrs. Langford	0 25
John Richardson	1 00
Mrs. Coulson	0 50
George Patterson	0 25
Thomas Coulson, sr.	0 25
John Coulson, jr.	0 25
Mrs. J. Coulson	0 50
W. J. Smith	0 25
Mrs. Inglehart	0 25
Mrs. T. Whitley	0 50
Mrs. Naisbet	0 50
John Richardson. sr.	1 00
Henry Richardson	1 00
James Greer	0 50
John Secord	0 50
Mrs. Wilson	0 50
G McNair	0 25
Frederick Parsons	0 50
John Lundgren	0 10
Mrs. Plewes	0 50
Mr. McDaid	0 50
Mr. Burkholder	0 25
W. Gilvaer	0 30
Mrs. Frazer	0 25
M. A. Pickett	0 25
Robert P. Shanks	0 50
S. P. Morse	1 00
W. G. Stewart	0 25
Samuel Dice	0 50
A. B. Culloden	1 00
A. Emerson	1 00
Dr. King	0 25
Mrs. Cowley	1 00
Isaac Armstrong	0 25
E. J. Armstrong	0 25
Wm. Armstrong	1 00
Mrs. W. Armstrong	0 50
T. Coulson, jr.	0 50

Collected by Miss Dice.

Widow Dice	1 00
Miss Dice	1 00
M. Dice	1 00
J. Shields	0 20
T. Gastle	0 25
G. Richardson	1 00
J. Condon	0 50
W. Gastle	1 00
Mrs. W Gastle	0 75
A. Trayne	0 25
Mrs. J. McGregor	0 25
Mrs. Oliver	1 00
Mrs. S. McGregor	0 25
Mrs. J. McGregor	0 25
Mrs. Powell	1 00
Mrs. N. Lamb	0 37
Mrs. Macgee	0 25
J. Winskill	1 00
G. Crawford	0 25
H. Gastle	1 00
G. Hume	$0 50
J. White	1 00
Mrs. H. Hunter	0 50
G. Gastle	0 50
N. Dent	1 00
Mrs. Dent	1 00
N. Dent. jr	0 50

Collected by Mrs. Stokes.

A. Puddefoot	0 25
H. Cole	0 25
John Simpson	0 25
Mrs. Olds	0 50
George Royce	0 50
Esther Thompson	0 25
A Friend	0 25
R. Thompson	0 50
Mrs. Brown	0 25
R. Parker	0 50
D. McNab	0 50
W. Colcleugh	0 25
H. McPhee	0 25
T. Stoukes	0 50
Mrs. Simpson	0 25
A Friend	0 25
R. Simpson	0 25

Collected by Miss Erwin.

William Erwin	2 00
Alex. Darragh	0 50
Mrs. Freeman	0 25
S. G. Baker	1 00
Mrs. Agnew	0 25
Mrs. Mary Addison	1 00
Mrs. Twiss	0 55
F. Baker	1 00

Nassagaweya.

Collected by Miss Job and Miss McCurdy.

William McCurdy	0 50
Mrs. McCurdy	0 25
A. J. McCurdy	0 25
W. J. McCurdy	0 50
W. Job	0 25
John Easterbrook	0 50
James Easterbrook	0 25
S. Carnes	0 25
Mrs. Kidney	0 25
Mrs. Coots	0 25
George Allen	0 25
L. Smitten	0 25
W. Easterbrook	0 50
Miss McElrery	0 25
Joseph Lawrence	0 25
Jane Job	0 25
W. Crawford	0 25
Thomas Cargill	1 00
Thomas McArthy	0 25
David Cargill	0 25
Dr. Winn	1 00
C. Cusic	0 25
M. Lyons	0 25
George Gray	0 25
Mr. McKidd	0 25
J. Easterbrook	0 50
T. Taylor	0 25
W. Playter	0 25
James Gordon	0 25
Caroline Peacock	0 50
Mrs. Graham	0 25
Mr. Hirst	1 00
John Feris	0 25
James McNair	$0 25
A. Curry	0 25
John Job	0 25
Mrs. Smitten	0 25
Matthew Job	0 25
William Job	0 25
Mrs Manary	0 25
Sums under 25 cts.	1 47

WELLINGTON SQUARE.

Mr. and Mrs. Alton	4 00
David Alton	2 00
Jonathan M. Pettit	1 00
Thomas Blanchard	1 00
Thomas Alton	1 00
Mrs. Fothergill	0 50
Mr. Long	0 50
Mrs. Ward	0 50
Mrs Dynes	0 50
Mr. Marchall	0 50
Mr. Brechon	0 50
Andrew Alton	0 50
Richard Holmes	0 50
John Fothergill	0 50
Mrs. Joseph Alton	0 50
Mrs. Wylie	0 50
John Cotter	0 50
Samuel B. Alton	0 50
Mr. Walker	0 50
Robert Beatty	0 50
Dr. Buck	0 50
George Dales	0 50
David Hall	0 50
Mrs. McCarty	0 50
Alexander Leighten	0 50
Robert Haddon	0 50
Phœbe Reid	0 50
Robert Atkinson	0 25
Mrs. Albertson	0 25
David Lucas	0 25
William Stephenson	0 25
Mrs. Stephenson	0 25
Mrs. Wallace	0 25
Joseph Matthewman	0 25
John Brechon	0 25
Christopher Stephenson	0 25
John Dynes	0 25
George Stephenson	0 25
Mrs. Atkinson	0 25
John Atkinson	0 25
Charles Stewart	0 25
William Lucas	0 25
Darius Young	0 25
Mr. Sheperd	0 25
Mrs. James Powel	0 25
William Bumby	0 25
William Austin	0 25
Mrs. Williamson	0 25
Edward Williamson	0 25
Hiram Walker	0 25
William S. Walker	0 25
William Wood	0 25
Mrs. Fuller	0 25
Mrs. Heslop	0 25
Daniel Hall	0 25
Mrs. Armstrong	0 25
Mrs. Powel	0 25
Mr. Simpson	0 25
Edward Railton	0 25
James W. Cotter	0 25
Harvey Cotter	0 25
Anson Cline	0 25
Miss Alton	0 25

Collected by Miss Fothergill and Miss Alton.

Rev. Dr. Greene	$5 00
Mrs. Green	1 00
Mrs. Osborne	1 00
Mrs. Sharpe	1 00
C. Miller	5 00
Mrs. S. Kerr	5 00
Mrs. Morrison	0 50
Miss Morrison	0 25
Mrs. Jones	1 00
Mrs. Halson	2 00
Mr. Bell	0 50
Mrs. Hall	0 25
J. Matthews	0 25
Anne Matthews	0 25
Mrs. Parker	0 25
A Friend	0 25
Mrs. J. Henderson	0 50
Mrs. Baines	0 50
Mr. R. Green	0 50
Cash	0 50

Nelson.

Collected by Charlotte Hamilton and Elizabeth Early.

Dr. Richardson	1 00
John Ireland	1 00
Mrs. James Ireland	1 00
Miss M. R. Ireland	0 25
George Hamilton	1 00
Mr. Hamilton	0 50
Joseph Alton	1 00
Mrs. Joseph Alton	0 50
Mrs. George Alton	0 50
Mrs. O'Riley	1 00
Mr. O'Riley	0 50
Mr Featherston, sr.	0 50
Mr. & Mrs. Featherston	1 00
John Featherston	0 25
Miss Featherston	0 12
M. J. Featherston	0 12
Jackson Featherston	0 05
Mrs. Sheppard	0 25
Mrs. D. Springer	0 25
Mr. Burger	0 50
Miss Fraser	0 25
Mrs. Ireland	0 50
Stanley Atkinson	0 25
Miss Robbins	0 25
Robert Graham	$0 50
Thomas Graham	0 50
Mrs. Dourie	0 12
Mrs. Pears	0 25
A Friend	0 25
Mrs. Robert Ireland	0 50
Miss Dodd	0 25
Mrs. Early	0 25
James Leonard	0 50
A. McGann	0 25
Miss Cooper	0 25
Daniel McLaren	0 50
David McLaren	0 25
Mr. Pitcher	0 25
Mrs. G. Atkinson	0 25
Mr. Alderson	0 25
Mrs. John Walker	0 25
R. W. Follick	0 25
Mrs. C Harrison	0 25
Mrs. Walker	0 50
A Friend	0 25
Mrs. Runton	0 25
Mrs. F. Harrison	0 25
James McKerlie	0 50
Mrs. James McKerlie	0 25
Wm. McKerlie	0 25
Miss McKerlie	0 12
Miss Harris	0 50
Miss Kennedy	0 22
A Friend	0 50
Mrs. Cartwright	0 50
Miss Cartwright	0 30
A Friend	0 10
Mrs. Headon	0 25
Mr. Stinson	0 50

Collected by R. Spence.

Mr. and Mrs. Spence	2 00
Robert Spence	1 00
Mrs. W. Lawson	0 25
James Thomas	0 25
John Thomas	0 25
Mrs. G. Thomas	0 25
James Tassie	0 25
John Kenney	0 25
Joseph Blagdon	0 25
Thomas Colling	0 50
John Colling	0 50
Emerson Colling	0 25
John Foster	0 25
Mrs. Joseph Colling	0 25
Andrew Wilson	0 25
William Wilson	$0 25
Mrs. Beeforth	0 25
Mrs. S. Wilson	0 25
John Buckley	1 00
Mrs. S. Engelhart	0 25
Mrs. W. Engelhart	0 50
William Orr	0 50
John Gordon	0 50
Joel Taffman	0 25
Thomas Emmerson	0 50
Mrs. A. Cairns	0 50
William Davidson	0 25
Edward Thoms	0 25
John Reiliegh	0 25
J. McGillicuddy	1 00
James Parkin	0 25
William Dalton	1 00
Edward Dalton	0 25
William Watson	0 25
Mrs. J. Wilson	0 25
George Simpson	0 25
Miss M. Simpson	0 25
George Shireman	0 25
W. Spence, jr.	1 50
Collection at meeting	2 10

Collected by Mrs. Chisholm and Mrs. Minhinnick.

Mr. Wyatt	5 00
John W. Minhinnick	1 00
G. Allan	0 50
A Friend	0 50
H. Lemon	0 50
D. Fuller	0 50
O. Hunter	0 50
Captain Hall	1 00
Mrs. Hall	0 25
Mrs. Simpson	0 25
Mrs Patriarch	1 00
Mrs Hockney	0 25
Robert Johnston	0 25
Mr. Haygarth	0 50
Mrs. Turner	0 50
From a friend	0 25
A. T. Pettit	1 00
W. G. Pettitt	0 25
Mary Stevenson	0 25
C. & N. Dynes	0 50
Mrs. Ovendin	1 00
Mr. and Mrs. Chapman	1 00
M. D. Chisholm	1 00

NIAGARA DISTRICT.

CHIPPAWA.

Trinity Church.

Collected by James F. Macklem and Mrs. O. T. Macklem.

Aberdein, D. L.	$0 50
Amm, James	0 50
Anderson, James	1 00
Bampton, Mrs	0 25
Bartle, John	1 00
Bond, Henry	$2 00
Box, Henry	0 50
Box, Joseph	0 50
Box, Mrs. Joseph	0 50
Breckenridge, R. S	0 25
Brickon, Mrs.	1 00
Brook, Joseph	0 50
Carter, Mrs. John	2 00
Cheyne, Miss.	1 00
Crane, Mrs.	1 00
Cummings, James	1 00
Darlington, Miss	0 25
Fisher, Mrs.	$0 25
Forbes, John	1 00
Freeland, M. D.	0 25
Gilmore, Mrs	0 25
Gibson, Mrs.	0 25
Gordon, George	1 00
Grahamsly, Thomas	0 25
Higgins, John	0 50
Holloway, James	1 00
Hughes, Mr	1 00
Hugor, Mrs	0 25
Hume, Mrs	0 25

Joy, Robert	$0 50
Kaumeyer, C.	0 25
Keller, Charles	2 00
Keller, Charles jr.	1 00
Kemp, Mrs.	1 00
Kirkpatrick, J. C.	2 00
Lannan, Rachael.	0 25
Leech, Mary	0 25
Lemon, James	0 50
Lyons, Rachael	0 50
Macklem, Mrs	2 00
Macklem, Miss	1 00
Macklem, Lydia	1 00
Macklem, John S.	1 00
Macklem, Mrs. O. T.	6 00
Macklem, Julia	3 00
Macklem, Jessie	3 00
Macklem, James F	2 00
Macklem, Mrs. J. F.	2 00
Macklem, Herbert Gay	1 00
Macklem, Leon Clarke	1 00
Macklem, Lt. W. A	1 00
MacLeod, Rev. D. I. F.	5 00
MacLeod, Mrs	4 00
Massy, Mrs.	0 25
McKinly, Mrs. George	0 25
McMicking, Mrs	1 00
McMicking, Mrs. George	2 00
Merze, Mary	0 50
M. L. M. A	1 50
Mitchel, Robert.	0 25
Murdock, David	0 50
McGeorge. Jane	0 25
Nobbs. George	1 00
Oldfield, F.	0 25
Osborne, A. C	0 75
Parr, Edward	1 00
Purvis, Agnes	0 25
Purvis, Margaret	0 25
Peters, Ernest	0 25
Pierce, Israel	1 00
Rapelje, John	0 50
Rogers, Mrs	0 25
Sawbridge, Mrs.	3 00
Sawbridge, Miss	3 00
Slater, Robert	0 50
Slater, Jonathan	1 00
Shoemaker, Mrs	0 25
Street. T. C.	20 00
Street, Mrs.	12 00
Thomas, John	2 00
Thomas, Mrs	1 00
Thomas, J. Ernest	1 00
Vanwyke, Mrs	0 25
White, Miss	1 00
Wilson, George	0 50
Worthington, James	0 25
Yarwood. O. V. G.	1 00
Contributions from *Working Men* in the "Chippawa Tannery"	5 50
Special offering from a regular Subscriber on Quinquagesima, 1867	5 00
A little boy's own money	0 25
A well-wisher	1 00
Cash	1 00
Cash	1 00

FORT ERIE.

Collected by Miss Anderson and Miss Warren.

Rev. H. Greenham	20 00
" Tithe of Xmas Offering	3 95
George Lewis	$10 00
Charles Treble	7 50
John H. Jull	5 00
Grant Warren	3 00
Wm. Rainsford	3 00
T. N. Molesworth	3 00
Thomas Warren	3 00
S. Graham	2 00
D. O'Rielly	2 00
F. K. Hardison	2 00
Richard Graham	2 00
Mrs. Douglas	2 00
Mrs. Anderson	2 00
Mrs. Henry Warren	2 00
C. Hall	2 00
J. W. Elliott	1 00
W. Fletcher	1 00
D. Weekes	1 00
John Kohl	1 00
James A. May	1 00
Mrs. J. E. Brown	1 00
G. T. Munro (R. C. Rifles)	1 00
C. H. Moore	1 00
J. H. Jahnson (Staff Assistant Surgeon)	1 00
Mrs. McConnell	1 00
Clara T. Kempson	1 00
John Shaw	1 00
"Poor, but Honest"	1 00
Miss Wintermute	1 00
Isaac White	1 00
Wm. Clarke	0 50
Mary Smith	0 50
Mrs. Shaw	0 50
Mrs. Jennings	0 50
George Walterhouse	0 50
Henry Harris	0 50
Alexander Cruickshank	0 50
J. Newbigging	0 50
Mrs. Murray	0 50
Mrs. Stevens	0 50
N. Forsyth	0 50
Mrs. Thornhill	0 50
George Halburt	0 25
Benjamin Washington	0 25
John Anthony	0 25
Mrs. Bristow	0 25
Mrs. Keogh	0 20
Mrs. Brown	0 20
J. McKibben	0 15
Mrs. Barr	0 15
W. A. Anderson	10 00
J. W. Trowbridge	2 00
Thomas F. Lewis	1 00
Wm. Tomlinson	0 50

Bertie.

Collected by Miss Mary M. Miller.

J. H. Allan	2 00
Thomas H. Allan	1 00
Mrs. Andrew Miller	1 00
H. E. Miller	1 00
John P. Miller	0 50
Wm. L. Miller	0 50
Mary Miller	0 50
Mrs. Cramner Riseley	1 00
Mrs. J. S. Hanon	1 00
P. E. Miller	0 50
Mrs Miller	0 50
Benjamin Miller	0 50
Mrs. Miller	0 50
Francis Miller	0 25
Caroline Miller	0 25
John Spedding	0 50
Mrs. Spedding	0 50
H. Law	$0 25
Mrs. Law	0 50
Levi Wall	0 50
Thomas Gordon	0 50
James B. Lynn	0 50
Benjamin P. Miller	0 50
Edward Miller	0 50
Edward Miller	0 25
Wm. Miller	0 25
John R. Miller	0 25
Amelia S. Miller	0 25
Mrs. E. M. Atwood	0 25
Robert Bowen	0 25
A Friend	0 25
Wm. Thompson	0 25
John Law	0 25
Wilson Bowen	0 25
A. H. Bowen	0 25
George Halburt	0 25
George Dedenheck	0 25
Henry Laraby	0 25
Henry Haun	0 25
A Friend	0 25
Wm. Laur	0 25
Nelson Lee	0 25
Mrs. Lee	0 25
Thomas Shotwell	0 25
John Buck	0 25
A. K. Hardison	0 16
Miss Donahower	0 12
Cash	0 1½

LOUTH.

Port Dalhousie.

Collected by Miss Margaret Pawling.

N. H. Pawling	1 00
Jesse Pawling	0 25
Philip Gregory	1 00
Mrs. P. Gregory	0 50
F. A. Schram	0 75
S. S. Smith	0 25
Mrs. W. H. Read	0 75
George E. Read	0 50
Ransom Read	0 25
Margaret Pawling	0 25
Robert Cole	0 25
Mrs. Dwyer	0 25

Collected by Miss M. A. Wood and Miss Fenbrook.

J. P. Boomer	1 00
J. S. Clark	1 00
Richard Wood	1 00
S. Cole	1 00
Mrs. Rudman	0 25
Mrs. Todd	0 25
J. H. Martindale	0 50
Mr. Runchey	0 50
Miss Roe	0 25
Mrs. Colvin	0 25
Mrs. Newall	0 12
Mrs. Holford	0 25
Mrs. Johnson	0 25
John Doig	0 25
Mrs. Millard	0 25
Mrs. Lang	1 00
Mrs. A. Muir	1 00
J. Woodall	0 50
H. Neelon	0 75

J Smith	$0 50
Mrs. Andrews	0 25
Mrs. Armstrong	0 25
Mrs. Kelly	0 30
Mrs. Coon	0 25
Mrs. W. Read	0 25
Mrs. Alexander Read	1 00
Mrs. Moore	0 25
A. Franklin	0 25
Mrs. Franklin	0 25
Mrs. Robeson	0 50
Captain Murray	1 00
Mrs. Abel	0 25
N. Pawling	0 25
J Read	0 25
Mrs. S. Reid	0 50
Miss McCall	0 50
Mrs. G. May	0 50
Mrs. Wood	0 50
Mrs. C. Woodall	0 25
C. May	0 25
J. R. Fenbrook	1 00
H. Julian	1 00

Collected by Miss M. A. Woodall.

J. Woodall	0 50
J. Powell	0 50
T. Adams	0 25
J. Vosberg	0 25
R. Leach	0 50
Mrs. G. A. Clark	0 50
N. Bethell	0 50
J. Bethell	0 25
E. Bethell	0 25
Mrs. J. Woodall	0 25

NIAGARA.

Collected by Miss McMurray and Miss M. McMurray.

Rev. Dr. McMurray	5 00
Mrs. McMurray	2 00
J. Geale Dickson	2 50
Robert G. Dickson	2 50
A. G. L. Trew	1 00
Mrs. Moffatt	2 00
A Friend	2 00
Mrs. Dorrity	0 50
Mrs. Fizette	0 25
Stephen Sherwood	0 50
Richard Howard	0 50
James Henderson	4 00
Pedro Alma	1 00
Mrs. Kirby	0 75
Mrs. Radcliffe	0 50
Mrs. Kennedy	0 50
Mrs Cummings	0 50
Mrs. Baxter	1 00
A Stranger	1 00
Major Cain, U. S. Army	5 00
Lieut. Webster, U. S. Army	5 00
Dr. Jones	5 00
Robert Best	1 00
Wm. Senior	0 50
John Rousseau	0 50
Mrs. Melville	1 00
Mrs Burke	1 00
John McMillan	0 50
Mrs. Manifold	0 50
James Duck	0 50
Miss McKee	0 25
James Swift	0 25
Samuel D. Mills	$2 00
Mrs. Mills	2 00

Collected by Miss Powell and Miss Louisa Baxter.

John Powell	2 00
W. D. Powell	1 00
Pedro Alma	1 00
J. B. Plumb	5 00
G. A. Clement	2 00
H. Powell	0 50
Mrs. Long	1 00
John Savage	0 50
A Friend	0 10
Mrs. Bullock	1 00
Thomas Harvey	0 50
Wm. Curtis	0 25
G. C. Secord	0 25
J. B. Haskew	1 00
Mrs. Lyons	0 50
Mrs. White	0 50
John Waters	1 00
Mrs. Chapman	0 25
Mrs. Sampson	0 25
Mr. French	0 10
Edward Thompson	1 00
W. B. Winterbottom	0 50

Collected by Miss M. Ball.

Miss M. Ball	4 00
John W. Ball	2 00
Peter C. Servos	2 00
Thomas Ball	0 50

Collected by Richard Hiscott.

Richard Hiscott	10 00
Mrs. Hiscott	2 00
Thomas Hiscott	1 00
Mrs. Thomas Hiscott	1 00
Mrs. Havens	1 00
James Hiscott	1 00
Mrs. James Hiscott	0 50
Mrs Smith	0 25

Arrears of Missionaries.

Richard Hiscott	2 00
Mrs. Hiscott	1 00
Mrs. Thomas Hiscott	1 00
Mrs. Havens	1 00

PORT COLBORNE.

Collected by Mrs. Cooper and Miss Hopkins.

Mrs. E. Armstrong	1 00
Mrs. J. Barnhart	0 25
Mrs. Bird	0 25
J Boyle	1 00
R. Boyle	1 00
J. Carr	1 00
J. Clickner	0 25
S. Cook	1 00
Mrs. H. Cook	0 50
Mrs. W. Cook	0 25
Rev. W. E. Cooper	5 00
Mrs. Cooper	4 00
W. F. Cooper	0 25
J. Dickerson	1 00
N. Doan	2 00
E. Docker	$1 00
Mrs. Greenwood	1 00
J. Haun	1 00
J. Henshaw	1 00
Mrs. Higgins	1 00
Mrs. S. Hopkins	2 00
William Hopkins	2 00
F. Hopkins	1 00
D. Hughes	1 50
J. Jones	0 50
P. Kingston, junr.	1 00
Mrs. J Kingston	0 25
Mrs. Lewis	0 25
Mrs Manly	0 50
J. McCrae	0 25
Mrs. Mellanby	1 00
J. B. Neff, M.D.	2 00
Mrs. Nimmo	2 00
J. O'Neill	1 00
Mrs. Pope	0 25
Mrs. Pring	2 00
Mrs Rae	0 50
Mrs. C. Ramey	0 25
B. Rooth	1 00
Thomas Schofield	1 00
Mrs James Schofield	0 25
E. A. Swan	1 00
Wintermute & Learn	1 00
D. Wilcox	0 50

Marshville.

Collected by Miss Lee.

Mrs. Brown	1 00
Mrs. D. Campbell	0 50
Mrs. Dowling	0 50
Mrs. Davidson	0 25
A Friend	0 50
A. Haun	1 00
Mrs. Haun	0 50
Mrs. Hughes	0 25
A. Lattimore	2 00
Mrs. Lattimore	2 00
E. Lee	2 00
Mrs. Lee	0 50
Miss Lee	0 50
R. Rusk	0 25
V. Stanford	0 25
Mrs. Stanford	0 25
R. Simpson	0 25
Joseph Simpson	0 25

Collected by Miss Phelps.

Thomas Aulph	1 50
Catharine Baker	0 50
Samuel Barrick	0 25
R. Crane	1 00
Mrs. Crane	1 00
S. Dole	0 25
William Farris	0 25
Mr. Homas	0 25
John Misener	0 25
Edy Misener	0 50
Mrs. Overholt	0 30
Elias Parmer	0 50
Miss Phelps	0 25
John Priestman	0 25
T. Robinson	0 25
George Schram	1 00
Mrs. G. Schram	1 00
James Schram	0 50
Mrs. James Schram	0 50
George Sowerwine	0 25
F. Stokes	0 50

Jacob Stazer	$0 25
R. Wills	0 50

STAMFORD.

Drummondville.

Collected by Miss F. Murray.

Mrs. Murray	4 00
Miss Murray	1 00
Miss F. Murray	1 00
Mrs. Bush	2 00
Mr. Barnett	1 00
Mr. Mason	0 25
Miss Foster	0 25
Mrs. Finch	2 00
Mrs Steel	0 50
Mrs. Prince	0 25
Mr. Pigeon and family	1 00
Mrs. Wright	0 25

Collected by Miss Murray.

Mrs. Lakham	0 50
Mrs. Browning	0 75
Mrs. Ellis	0 50
Mrs. Leonard	0 50
Mrs. Lundy	1 00
Mrs. Blackwell	0 50
Mrs. Thomas	0 50

Collected by Miss Woodruff.

J. C. Woodruff	4 00
Mrs. Orchard	0 50
L. Brokenshaw	0 50
Mr. Moss	0 25
Mr. and Misses Usher	3 00

Collected by Miss Russell.

T. W. Woodruff	0 50
Mr. Morris	0 50
Mr. Wills	0 50
Mr. Kerby	0 50
Miss Price	0 25
Miss Evans	0 [illegible]
Mr. Russell	0 50
Mr. Philipps	0 15
Mr. McGlashan	1 00

Collected by C. L. Ingles and J. Murray.

Rev. C. L. Ingles	5 00
" " (B. & T. F'd.)	2 56
Mrs. Ingles	2 50
E. C. Ingles	0 50
C. L. Ingles	0 50
J. C. Ingles	0 50
U. L. Ingles	0 50
Eliza Carson	0 25
Mrs. Welch	0 25
Mr. Redpath	0 50
Miss A. Price	0 10
J. Elford	0 75

Stamford.

Paid into the Rector.

Miss Wilson	0 50
Mr. Stewart	1 00
Mrs. Mewburn	$1 00
Mr. Mewburn	1 00
Mrs. Wilson	1 00
Mr. Badger	1 00
Dr. Corry	2 00
Miss Dee	0 50
All Saints' S. S. M. F.	3 54
Collected at meeting in Drummondville, less $1 expenses of Deputation	4 85

ST. CATHARINES.

Collected by Miss Atkinson and Miss Jennie Stovin.

E. Andrews	0 50
Mrs. A. F. Atkinson (W. & O.)	5 00
Miss Atkinson	1 00
Miss E. M. Atkinson	1 00
Edith Le C. Bogert	0 15
Thomas Burns	5 00
Arthur Norman Burns	0 02
Mr. Coleman	4 00
Mr. Camp	1 00
Mrs. Coy	0 50
Mrs. J. C. Clark	0 25
Mrs. R. Clarke	1 00
Mrs. O. Duffy	0 10
Mrs. Francis	1 00
A Friend	0 50
A Friend	1 00
A Friend	0 15
Mrs. Groves	1 00
Mrs. H. Gibson	0 50
H. Gibson	1 00
C. E. Hamilton	1 00
Mr. Hodson	0 25
Mrs. Hennegar	0 10
W. Harris	0 50
Mrs. Ingersoll	5 00
Mrs. Lowe	0 15
Mrs. R. Miller	10 00
Ida McGiverin	5 00
Ella McGiverin	5 00
John McGiverin	1 00
Thomas McGiverin	1 00
Mrs. Prescott	1 00
Joel Phelps	0 25
Mrs. Robinson	0 15
Mrs. Robinson	0 50
Mrs. Souter	0 12
Mrs. Spencer	0 25
Mr. Stovin	2 00
Miss Taylor	1 50
Mrs. Vine	0 30
A Friend	0 50

Collected by Miss E. Taylor and Miss C. Bate.

James Taylor (W. & O.)	5 00
Mrs. J. Taylor (W. & O.)	5 00
Mrs. N. Merritt	1 00
Miss Ingersoll	1 00
Mrs. Chisholm	1 00
A Friend	1 00
Mrs. E. Goodman	2 00
Mrs. Bate	5 00
Arthur Boyle	1 00
Mr. Ross	2 00
Josiah Holmes	4 00
C. Lawrence	1 00
A Friend	1 00
Mrs. J. Miller (W. & O.)	$5 00
R. Fowlie	1 00
A Friend	1 00
A Friend	0 25
N. Merritt	2 00
Mr D. C. Haynes (W. & O.)	4 00
J. V. Lepper	1 00
Charles Benson (W. & O.)	2 00
Mrs. J. Riordon	2 00
T B. Bate	3 00
Dr. A. R. Goodman	2 00
Mrs. Hamilton	0 50
Mrs. Mack	2 00
Mr. Helliwell	5 00
H. C. Barwick	5 00
Mrs. Barwick	5 00
Mrs. Renolds	0 25
Mrs. Haynes	4 00
L. Shickluna	4 00

Collected by Mrs. Francis and Miss Miller.

S. D. Woodruff	10 00
Mrs. Livingstone	0 50
Mrs. Bullivant	2 00
Mrs. Taylor	2 00
Mrs. McNaught	0 25
Mrs. Giles	0 50
Mrs. P. Taylor	2 00
Mr. and Mrs. Barron	1 50
Mr. Smith	1 00
Mr. Peterson	1 00
Mrs. King	1 00
Mrs. Yale	1 00
A Friend	0 50
Mrs. McLean	1 00
Mr. Buchanan	2 00
James Wood	1 00
R. Woodruff	2 00
Mrs. Carlisle	2 00
Mrs. Roberts	0 25
Mr. Montgomery (W. & O.)	2 00
Mr. and Mrs. H. Giles	1 50
Mrs. McCann	0 50
Mrs. Murray	0 25
Mrs. Aikine	1 00
Mrs. Brady	0 25
Mrs. Towers	1 00
Mr. O'Neil (W. & O.)	1 00
Dr. Clark	2 50
Mrs. May	0 50
Mr. Bradley	0 50
Mrs. Mallyon	0 50
Mrs. Burns	1 00
Mrs. McDonald	1 00
Mrs. Milton	1 00
Mrs. McLean	1 00
Rev. J. Francis (W. & O.)	5 00

Collected by Miss Arnold.

Mrs. F. Mack	2 00
Mr. Beeton	5 00

Collected by Mrs. Cooke.

C. M. Gibson	2 00
J. G. McGrath	2 00
S. Melon	5 00
Mrs. Gibson	0 50
Mrs. Griffith	0 12
Miss Elizabeth Kelley	0 50
John Ross	0 20
A. Young	0 50
Mrs. W. Jackson	0 20

John Hamilton	$1 00
J. Jackson	1 00
Mrs. Hall	0 25
Mr. Rolls	4 00
Dr. Downey	1 00
Mrs. Booth	1 00
Mrs. William Hare	1 00
George Lepper	0 50
Mrs. Chatfield	0 50
Mrs. Adams	0 25
Samuel Boyle	0 25
Master A. W. L. Cooke	0 50
Miss Cooke	0 50
Mrs. Faulks	0 25
Mrs. Tinlin	0 25

Collected by Miss Holland and Miss E. Taylor.

Rev. H. Holland (M. & G.P.)	10 00
" (W. & O.)	5 00
" (B. & T.)	2 50
" (D. S.)	2 50
Mr. Arnold (W. & O.)	4 00
Mrs. Arnold (W. & O.)	4 00
A Friend	0 50
A. B. Osterhout	0 50
A Friend	1 00
Mrs. Bates	0 25
J. A. Lawrence	0 50
Dr. L. Lemon	1 00
G. E. Cooper	1 00
Henry King	0 50
Ross Bryson	2 00
L. D. Culloden	1 00
A Friend	0 25
Mr. Back	0 20
M. Roberts	2 00
John Hodgins	1 00
J. C. Rykert	1 00
A Friend	1 00
W. Andrews	1 00
Mr. Draper	2 00
F. Stinson	0 50
Mr. Bullock	0 25
E. Frank	0 50
Miss Hollingsworth	1 00
A Friend	0 05

Collected by

James Hamilton	1 00
J. Reynard	1 00

THOROLD.

Missionary Meeting	11 00
Arnold, James	0 50
Ball, Mrs. J. H.	1 00
Batten, John	1 00
Birbeck, Richard	2 00
Boyle, J. B.	0 50
Bradley, Stephen	1 00
Calcutt, James	2 00
Dale, David	1 00
Eddy, Mrs.	0 50
Eynon, Charles	0 50
Fisher, Thomas	0 75
Fotheringham, A.	0 50
Flannery, Mr.	1 00
Henderson, M	0 50
Hoover, A	0 50
Hoy, John	1 00
Jones, Edward	1 00
Keefer, John	$2 00
Keefer, George	1 00
Keefer, Wm	0 85
Killens, Henry	0 50
Lampman, Peter	1 00
Lampman, F	1 00
Lampman, J. C.	1 00
Lampman, Thos	0 50
Lawson, James	1 00
Leeson, Richard	0 50
Lepper, John	1 00
McDonagh, John	1 00
Minhinnick, F	0 50
Moore, D	0 50
Morley, John	0 50
Owens, P. B	4 00
Phillips, Henry	0 50
Pike, Wm	0 50
Price, Mrs.	4 00
Robarts, Rev. T. T.	5 00
" Book & Tract F.	2 50
Robarts, Mrs	2 50
Schwaller, Mrs.	1 00
Scott, Mr.	1 00
Shannon, Mrs	0 50
Smith, J. B	1 00
Smith, Mrs	0 50
Spence, Wm	0 50
Winslow, Mrs	1 00
Forty Subscribers of sums less than 50 cts. each	8 58

Port Robinson.

Additional from last year	13 25
Missionary Meeting	8 09
Abbey, J. P.	1 00
Abbey, Mrs. J. P.	0 50
Abbey, Mrs. Alex.	0 50
Bell, Mrs. W. H	0 50
Coleman, Dilly	1 00
Conlon, F	0 50
Dean, Mrs. C.	1 00
Griffith, Thomas	0 50
Hanna, Thomas	1 00
Hixon, ——	0 50
Jay, Martin	0 50
Jordan, George	0 75
Jordan, Lizzie	0 50
King, R. S.	0 50
McCoppen, James	0 50
McCoppen, James	0 50
McCracken, James	0 50
Offspring, Samuel	1 00
Page, J. L.	0 50
Reavley, Jos., and Family	1 75
Reavley, Wm	1 00
Reavley, Mrs. C.	1 00
Wilson, Mrs. A. E	0 50
Wise, Matthew	0 50
Thirty-nine Subscribers of sums less than 50 cents each	7 83

WALPOLE.

Names of Collectors, with amounts Collected.

Mrs. Baker	3 25
Mrs. Bourne	16 35
Mrs. Lindsay	2 50
Mrs. Hair	4 00
Mrs. W. Hewitt	5 35
Miss Dougherty	$6 00
Miss Mutchmor	5 87
Miss Aiken	9 00
Miss Sill	6 75
Miss Martin	3 15
Miss Ryan	4 38

WELLAND.

Collected by Mrs. Sutton and Miss Bald.

D. P. Brown	2 00
J. Brown	1 00
A. Brown	0 50
R. Brown	0 50
J. Brown	0 50
Miss Bald	1 00
M. Betts	1 00
J. Bridges	0 50
J. Cracken	0 50
E. R. Dewhurst	5 00
Mrs. Dewhurst	3 00
Paul Dewhurst	1 00
Sophia Dewhurst	1 00
Mrs. Evans	0 50
Miss Fell	1 00
J. Foster	1 00
W. N. Garden	0 50
J. Griffith	0 50
A. G. Hill	1 00
E. Lee	0 50
A. Lepper	1 00
H. D. Lock	1 00
Mrs Loesch	0 50
J. McGlashan	2 00
R. Morwood	0 50
W. Page	0 50
J. Prouse	0 50
Dr. Reely	1 00
H. A. Rose	1 00
L D. Raymond	1 00
Mrs. Raymond	1 00
S. D. Raymond	0 50
W. B. Raymond	0 50
L. C. Raymond	0 50
Minnie Raymond	0 50
Mrs. Strange	0 50
R Stevenson	2 00
Mr. Vanderlip	0 50
A. Willett	4 00
Mrs. Willett	1 00
H. A. & H. T. Willett	1 00
R. Wills	0 50
Small sums	5 00

Collected by Miss McClelland and Miss Hannah.

J. Boyle	1 00
E. Ewers	0 50
Mrs. Hannah	1 00
Amelia Hannah	0 50
Albert Hannah	2 00
George Hannah	1 00
Mrs. McClelland	2 00
Mary McClelland	1 00
Julia McClelland	0 50
Catherine McClelland	1 00
J. McLaughlin	5 00
M. Minnes	2 00
H. Minnes	1 00
Mrs. Minnes	1 00
J. S. Neff	0 50

J. Rily	$0 50
W. Rogus	1 00
J. Wilson	1 00
H. Wilson	0 50
R. Wade	0 50
Small sums	2 75

Fonthill.

Collected by A. R. Scholfield and G. Robertshaw.

S. Beatty	2 00
Mr. Bennett	1 00
D. W. Brainard	1 00
Mr. Canby	2 00
Cash	1 00
Miss Channer	$0 50
Mrs. Chappell	1 00
J. R. Clarke	2 00
C. J.	4 00
D. D'Everardo	10 00
D. Ernhoth	0 50
Dr. Emmett	1 00
J. England	1 00
Dr. Frazer	1 00
E. C. Gore	1 00
C. Hare	2 00
E. Harris	3 00
Mrs. Harris	2 00
R. Holditch	5 00
H. E. Hunt	0 50
A. B. Kinsman	2 00
T. Knight	$1 00
T. McCombs	1 25
J. O'Neill	3 00
Mrs. H. Oxley	0 50
D. Potter	2 00
J. H. Price	5 00
G. Robertshaw	5 00
W. Scholfield	5 00
A. R. Scholfield	8 00
T. Smith	1 00
A. Ten	0 50
D. Watson	1 50
J. P. Wilson	5 00
J. Wilson	0 75
M. Whitman	1 50
Small sums	1 50

SIMCOE DISTRICT.

BARRIE.

Judge Gowan	$5 00
Edmund Lally	5 00

Collected by Mrs. Gowan.

Miss Anderson	5 00
James Anderson	3 00
Rebecca Gransden	0 50
Dr. J. R. Ardagh	1 00
Mrs. Holt	1 00
Wm. B. McVity	1 00
Mrs. Brearly	1 00
Mrs. Ingo	0 50
Mrs. Lloyd	0 50
Mrs. Leslie	0 50
Thomas Lloyd	1 00
Sums under 50 cts.	1 35

Collected by Misses Locke.

Mrs. Creswick	1 00
Mrs. Calwell	0 50
Mrs. Cundle	2 00
Mrs. Burton	2 00
Mrs. Wm. Saunders	1 00
Mrs. John Ardagh	1 00
Sums under 50 cts.	0 60

Collected by Mrs. Morgan.

Mrs. Martin Moore	1 00
Mrs. H D. Stewart	1 00
Miss E. Rawson	1 00
Mrs. Georgen	1 00
Mrs. Locke	1 00
Dr. Morton	1 00
Walter Pass	0 50
Henry Boys	2 00
Wm. Boys	1 50
Mrs. Cotter	1 00
Mrs. Walker Ross	1 00
Mrs. Dr. Hamilton	1 00
Mr. Robinson	0 50
Dr. Arthur Ardagh	5 00
Mrs. Munro	0 50
Mrs. Hastings	1 00
Small sums	1 04

Collected by Mrs. McCarthy.

Grant Ridout	$1 00
Mr. Wickson	1 00
Peter Pae	0 25
Mr Spencer	0 50
A Friend	0 50
Miss Lount	0 50
Mrs. C. Ross	1 00
Mrs. Boulton	1 00
C. Hanly	0 50
Mrs. Keating	0 50
Mrs Rogers	0 50
Mrs. Loan	0 50
Mrs. McCarthy	1 00
Mr. Ross	1 00
A Friend	0 40
Small sums	0 50

Shanty Bay.

St. Thomas's.

Collected by Miss O'Brien.

Anne Smith	1 00
Walter Raikes	4 00
Mrs. Raikes	2 00
Andrew Bertram	0 50
Children of Mrs. Rakes	1 00
Mrs. Astley	2 00
Mr. Polk	1 00
Mrs. Polk	1 00
E. G O'Brien	4 00
Small Sums	1 01

Collected by the Misses Ardagh.

Cholmley Woodward	4 00
Mrs. Wm. Woodward	2 00
Rev. S. B. Ardagh	5 00
Mrs. Ardagh	2 00
N. E. Ardagh	2 00
Marian Ardagh	2 00
Mrs. Wm. Flaharty	1 00
Small Sums	0 70

Collected by William Hubbert.

Ambrose Budds	0 50
Wm. Heard and Family	$0 50
Small Sums	1 78

Collected by Mrs. James Flaharty.

James Flaharty	1 00
Mrs. James Flaharty	1 00
Mrs. Richard Campbell	0 50
Small Sums	0 50
Collected at Meeting	4 18

COOKSTOWN.

St. John's Church.

Collected by Miss Armstrong.

Rev. A. J. Fidler	5 00
C. Cooke	1 00
C. Whitelocke	0 50
Frances J. Ferguson	0 50
Robert Graham	0 50
David Thompson	0 50
In sums under 50 cts	5 65

Collected by Miss Robinson.

Mrs. Saunders	0 50
John Duff	0 50
John Robson	0 50
T. Fisher	0 50
In sums under 50 cts	5 87

Collected by Master W. Coleman.

Josiah McMahon	0 50
Arthur Fidler	0 50
Mr. Hipwell	0 50
Richard Coleman	0 50
W. R. Coleman	0 50
In sums under 50 cts	4 19

Collected by Miss Patterson and Miss Leadbetter.

Samuel Patterson	2 00
Richard Fickleend	0 75

C. Cooke	$0 50
John Patterson	0 50
Matthew Goodwin	1 00
W. Leadbetter	0 50
Mrs. L. P. Patterson	0 50
Mrs. Fidler	1 00
John Parker	0 50
Alfred Fidler	0 50
In sums under 50 cts	2 37
Collection at meeting	2 54

Schoolhouse, East Essa.

Collected by Miss Hindle and Miss Nicholson.

Able J. Hindle	1 00
Duncan McClean	1 00
J. R. Morris	0 50
Seth Nicholson	1 00
H. Morris	0 50
James Chapman	0 50
A Friend	0 50
In sums under 50 cts	7 00

Collected by Alexander Chapman and Miss S. Feltis

Mrs. Whiteside	1 00
James Griffith	1 00
Mrs. Agnew	0 50
In sums under 50 cents	3 36
Collection at meeting	2 33
On above amounts lost by collector	0 50

St. Peter's, West Essa.

Collected by Mrs. Doan and Mrs. J. Coburn.

George McGirr	0 50
Mr. & Mrs. Edwards	0 50
James Drury	0 50
John Hancey	0 50
John Coburn	1 00
Joseph Fletcher	1 00
Thomas Chapin	1 00
Wm. Revick	0 50
Mr. Mather	0 50
Mr. Cooper	0 50
In sums under 50 cts	12 15

Collected by Miss Wilkinson and Miss Dundas.

George Ruthven	0 50
John Mitchell	0 50
Mrs. Fletcher	0 50
John Nicoll	1 00
Mr. Hislop	0 50
Robert Wiggins	0 50
Arthur Wilkinson	1 00
Mrs. Wilkinson	0 50
Henry Whiteside	1 00
In sums under 50 cts	8 17

INNISFIL.

St. Peter's Church.

Collected by Miss Sloan and Mrs. James Clement.

Rev. B. W. Murphy	1 00
J. Ross, M.D.	2 00
H. Sloan	$1 00
J. Clement	1 00
L. Wilson	1 00
H. Groves	1 00
W. C. Little	1 00
J. Kirkeys	1 00
George Bishop	1 00
Mrs. Davidson	1 00
D. W. Linn	1 00
Jessie R. Stevenson	0 50
H. Donelly	0 50
B. Ross	0 50
John Miller	0 50
S. Jacques, M.D.	0 75
Miss Moor	0 50
R. & N. Hughes	0 50
J. & C. Deadmen	0 50
J. & J. Moor	0 50
A. Ayrest	0 50
G. P. McKay	0 50
J. Fraser	0 50
M. Cooper	0 50
G. Island	0 50
Agar Haughton	0 50
Mrs. Trent	0 50
Sums under 50 cts	11 75

Collected by Misses Bella Wilson and Mary Denure.

Mr. Denure	1 00
Mr. Haughton	1 00
Mrs. J. Patterson	1 00
Mrs. Patton	1 00
Mrs. T. Lenox	0 50
Mrs. Wm. Lenox	0 50
Mrs. Sproule	0 50
Edward J. Haughton	0 50
Daniel Denure	0 50
Alexander Ross	0 50
Sums under 50 cts	4 32

St. Paul's Church.

Collected by Miss Henson and Miss Kempt.

Wm. Cox	2 00
C. N. & A. J. Little	2 00
Mrs. Johnson	1 00
Mr. Smith	1 00
W. Warnica	1 00
Miss Joy	1 00
Mrs. O. Warnica	1 00
Mrs. James Booth	1 00
Mrs. Leonard	1 00
Mr. Leonard	1 00
Mr. Neely	1 00
Mrs. Greaves	1 00
T. Webb	1 00
Mr. Ross	1 00
D. Purvis	1 00
Mrs. Blackmore	1 00
Mr. Smith	1 00
Mr. Booth	0 50
A Friend	0 50
F. Quants	0 50
T. Webb	0 50
Mr. Hunter	0 50
George Nightingale	0 50
Mr. Robinson	0 50
Robert Leonard	0 50
Alexander Neely	0 50
Mrs. Smith	0 50
J. Briggs	0 50
John Rose	0 50
Mrs. Ross	$0 50
Miss Cleary	0 50
Mrs. Sproule	0 50
Sums under 50 cts	16 00

MEDONTE AND ORO.

Medonte.

St. George's Church.

Collected by Miss Fanny E. Kent and Miss Moon.

Rev. R. H. Harris	5 00
Robert Moon	1 00
Edmund Moon	1 00
Theophilus Moon	1 00
Ann Moon	1 00
Wm. N. Rutledge	0 35
A. Friend	0 50
George Walker	2 00
Mrs. John Walker	0 50
Thomas Blaney	0 50
Job Russell	0 50
Wm. Moon	0 50
John Craig	1 00
Ernest Walker	0 50
Mrs. George Caswell	0 50
James Ryan, jr	0 50
John Dunlop	0 50
John Thompson	0 50
Mrs. Fanny E. Kent	1 00
Mr. Russell's Family	1 00
A Friend	1 00
Small Sums	1 90

Collected by Henry Goss.

Mrs. James Robins	1 00
Aaron Ball	1 00
W. S. Fielding	0 50
J. Thompson	0 50
Mrs. McLean	0 50
Mrs. Goss	1 00
Neil McLean	1 00
John Seagers	1 00
John H. Seagers	1 00
John Cook	0 50
John Robins	0 50
John Fox	2 00
Joseph Goss	4 00
Small Sums	1 50
Collected at Missionary Meeting	0 75

Craighurst.

St. John's Church.

Collected by Miss Mary A. Craig and Mrs. Swan.

Willie Craig	10 00
James Boynton	2 00
Wm. Emms	2 50
Arthur Craig	1 00
A Friend	1 00
Thomas Jory	1 00
Mrs. White	1 00
Wm. White	1 00
A Churchwoman	2 00
Joseph Ondes	0 50
Abraham Hart	1 50

Charles Hall	$1 00
Wm. Morrison	1 00
Wm. Quail	0 50
John Farragher	0 50
Charles Morrison	1 00
Thomas Swan	1 50
John A. Swan	0 50
Thomas Craig	2 00
John Craig	3 00
John Laing	0 50
Joseph Swan	1 50
Matilda Craig	0 50
Small sums	1 25

Collected by C. W. Mathewson.

Gerald Allie	1 00
Thomas Addison	1 00
Thomas Swan	1 00
John O. Swan	1 00
Charles W. Mathewson	0 50
Charles Howden	0 50
George Cook	0 50
John Hewitt	0 50
Wm. Addison	0 50
John Addison	0 50
Wm. Hudson	0 50
Marmaduke Caston	1 00
Mrs. Harris	0 50
Collection at Miss. Meeting	6 83
Small sums	0 50

Collected by Joseph Ellsmore.

Joseph Ellsmore	1 00
John Ellsmore	0 50
Small sums	0 75

Vespra, St. James's Church.

Collected by C. W. Mathewson.

Wm. Partridge	5 00
Mrs. R. Drury, sr.	2 00
Mr. Luck	2 00
Mrs. Wickens	4 00
John Darby	4 00

MONO.

St. John's Church.

Collected by Mrs. Geo. McManus.

George McManus	2 00
Rev. R. Cleary	2 00
Mrs. George McManus	1 00
Charles Carson	1 00
Joseph Alexander	1 00
James Darraugh	1 00
Robert Welsh	1 00
Doctor Stewart	1 00
George Jackson	1 25
John Gilchrist	1 00
George Kidd (Adjala)	2 00
A Friend	0 50
Isaac Snell	0 50
James Jackson	0 50
George Kidd (Albion)	0 50
William Kingsborough	0 50
George Snell	0 50
James Patterson	0 75
Thomas Jackson	0 50
John McMullen	$0 50
A Friend	0 50
Small sums	7 20

Collected by Miss S. Armstrong.

Joseph Alexander	1 00
Rev. R. Cleary	1 00
Robert Mills	1 00
Mrs. Atkinson	1 00
James Armstrong	1 00
Small sums	3 75

Collected by Miss Carson and Miss Perry.

John Perry	1 00
Henry Carson and family	1 25
James Martin	0 50
Mrs. Perry	0 50
A. Martin	0 50
Small sums	3 66

Collected by Miss Partridge and Miss Hutchinson.

George McCoppin	1 00
Henry Laverty	0 50
Alexander Hutchinson	0 50
Wm. Hutchinson	0 50
James Quinn	0 50
Wm. Farley	0 50
James Bowers	0 50
Robert Wilson	0 50
Joseph Haddock	0 50
In small sums	12 50

Albion.

St. James's Church.

Collected by Miss Ellen Elliott and Miss Hodgins.

C. Northcote	2 00
Mr. and Mrs. Hannah	1 50
S. Mayhew	1 00
W. Rutherford	1 00
T. Elliott	1 00
Henry Mitchel	0 50
Yorkshire Jack	0 50
A. McKee	0 50
R. Poole	0 50
Mrs. J. Elliott	0 50
Seth Wilson	0 50
Wm. Wilson	0 50
James Clark	0 54
Small sums	5 30
Collected at meeting	5 00

Collected by the Misses Evans.

John Evans	1 00
John Moffatt	1 00
Mrs. Wilson	0 50
Joseph Ball	0 50
John Bible	0 50
A. Parkinson	0 50
A Friend	0 50
W. Moffatt	0 50
W. Pedlow	0 50
John Farewell	0 50
George Evans	0 50
Charles Greer	0 50
Mrs. P. C. Campbell	0 50
Robert McMunn	0 50
Samuel Smith	$0 50
Small sums	5 85

Collected by Miss McCaulay and Miss McKeown.

John Bracken	1 00
Joseph McKeown	1 00
Jas. McCaulay and family	1 45
John Matson	1 00
Wm. White	0 50
Wm. Wilson	0 50
Wm. Monds	0 50
Wm. Stone	0 50
Miss C. Perdue	0 50
Thomas Little and family	0 75
John Dodsworth	0 50
John Kee	0 50
Thomas Boles	0 50
John Judge	1 30
Thomas Judge	0 50
John Hebden	0 50
Small sums	3 30

Collected by Miss E. Milburn.

Mr. & Mrs. Wray	2 50
W. Hannah, sr.	1 00
T. Sanderson	1 00
J. Higgison	0 50
J. Doneghy	0 50
Mrs. Rayburn	0 50
G. Ford	0 50
G. Ward	0 50
J. Watson	0 50
Miss. E. A. Milburn	0 50
Small sums	1 00

MULMUR.

Collected by Miss Sarah Jane Hare.

Richard Brett	2 00
Sarah J. Hare	1 30
John W. McCleary	1 00
Mrs. John Little	1 00
Edward Little	1 00
John Ormsby	1 00
Thomas Cotton	1 00
Edmund Seager	1 00
James Mitchel	1 00
William Cotton	1 00
Henry Haddock	1 00
James Ewins	1 00
William Little	1 00
Richard Irwin	1 00
John Hunter	1 00
Henry Weir	1 00
Thomas Hand	1 00
Arthur Morrison	1 00
John Cotton	1 00
John Carter	0 50
George Shaw	0 50
William Brown	0 50
John W. Morrow	0 50
A Friend	0 50
Jonn Morrison	0 50
Whitfield Cotton	0 50
Johnston Shaw	0 50
James Little	0 50
William Fletcher	0 50
Small amounts	9 70

Collected by Miss Charlotte McCutcheon and Miss Emily McCutcheon.

Samuel L. Laing	$1 00
Mrs. McCleary	1 00
David McCutcheon	1 00
Henry McKee	1 00
William Noble	1 00
James Wilson	1 00
Robert Clark	1 00
Edward Hicks	0 50
George Dean	0 50
Matthew Ferris	0 50
Mary McCutcheon	0 50
P. D. Henry	0 50
James Ferris	0 50
John Ferris	0 50
Paul Gallagher	0 50
Joseph Oliver	0 50
Michael Callum	0 50
George Wilson	0 50
Joseph Broderick	0 50
John McClinton	0 50
Mark Woodard	0 50
William Laking	0 50
Small amounts	12 22

Collected by Mrs. Archer and Miss Mary Ann Murphy.

Andrew Hoey	1 00
Mrs. Rose	1 00
Robert Thompson	1 00
George McCleary	1 00
Edward Murphy	0 50
Robert Murphy	0 50
Isaac McCreary	0 50
Thomas Kirby	0 50
Mrs. McLennan	0 50
Robert McCracken	0 50
John Quigly	0 50
Edward Aikins	0 50
George Shepherd	0 50
John McMulkin	0 50
Small amounts	13 31

Collected by Miss Margaret Morrison and Miss Catherine Morrison.

James A. McCleary	1 00
Hugh Morrison	1 00
Mrs. T. Henderson	1 00
Bowes & Saunders	1 00
George Bowes	1 00
Mrs. Murphy	1 00
William Ewins	0 50
Michael Irwin	0 50
Mrs. McLennan	0 50
Robert McDowell	0 60
John Morrison	0 50
Robert Armstrong	0 50
Small amounts	11 14

Collected by Miss Mary Leo and Miss Jane Cook.

Robert Lee	0 50
Edward McMulkin	0 50
Joseph Little	0 50
George Cook	0 50
Small amounts	13 50

Collected by Miss Letitia Moore and Miss Elizabeth McNab.

John McNab	1 00
George Bowes	$1 00
George McCleary	1 00
A Friend	0 50
Samuel Moore	0 52
James Brown	0 50
Edward Martin	0 50
A Friend	0 50
Small amounts	4 96
Collected at Missionary Meetings	4 75

NORTH ESSA.

Christ's Church.

Rev. E. Morgan (W. O. F.)	5 00
Collected at meeting	4 70

Collected by Miss Fletcher and Miss Banting.

Rev. E. Morgan (additional)	3 00
John Lennox	3 00
Thomas H. Banting	2 00
George Davis	3 00
James Lennox	2 00
John Fletcher, sr.	2 00
John Goodwin	2 00
Matthew Lawson	1 00
John Fletcher, jr.	1 00
Alexander Arnold	1 00
James Brown	1 00
Robert Reyland	1 00
Thomas Shaw	1 00
Henry Lowrie	1 50
Thomas Jennett	0 50
Wm. Backerton	0 50
Ralph Burton	0 50
Hugh Spears	0 50
R. Coultston	0 50
John McNall	0 50
John Coffy	0 50
John Evans	0 50
James Willia	0 50
James Caruthers	0 50
John McLean	0 50
John Brooks	0 50
Mrs. Read	0 50
Wm. Russell	0 50
James Miller	1 00
William Miller	1 00
Andrew Sproul	1 00
Thomas Lee	0 50
Thomas Stephens	0 50
John Burton	0 50
Sums under 50 cents	2 95

Thornton,

St. Jude's Church.

Collected by Miss McCartney.

Thomas M. Banting	2 00
Dr. Henry Nicol	1 00
Mrs. John Henry	0 50
Mrs. James Henry	1 00
Wm. Patterson	0 50
Thomas McAtee	0 50
Mr. Pearson	0 50
Mrs. Pearson	0 50
Mrs. Hamilton	1 00
James Armson	2 00
Mrs. Evans	0 50
Wm. Brooks	2 00
Mr. Lougheed	$0 50
Wm. Van Every	0 50
Andrew Thompson	0 50
Wm. McCurtney	0 50
John Deacon	1 00
Samuel Walker	0 50
Mrs. George Blackstock	0 50
Mrs. J. A. Blackstock	0 50
Alexander Jamieson	0 50
James Hamilton	1 00
Aiken Cunningham	1 00
Richard Cunningham	0 50
Sums under 50 cents	6 43
Collected at Meeting	1 92

NOTTAWASAGA.

Creemore.

St. Luke's Church.

Collected by Miss Henrietta Manning and Miss Sophia Langtry.

Oliver Cluson	0 50
Geo. McManus, M.D.	1 00
Mrs McManus	1 00
John Caruthers	0 50
In sums under 50cts	6 00

ORILLIA.

St. James's Church.

Rev. A. Stewart	5 00
A Churchman	5 00
Wm. J. McCleary	5 00
Dr. Ardagh	2 00
Mr. Grant	2 00
Dr. Corbett	2 00
Geo. J. Booth	1 50
T. Atkinson, sr.	1 25
Dr. Elliott	1 00
Mrs. Elliott	1 00
James Sanson	1 00
D. L. Sanson	1 00
Mrs. Sanson	1 00
Geo. Higgins	1 00
Albert Fowlie	1 00
Frank Evans	1 00
W. W. Jackson	1 00
T. Elliott	1 00
J. Jupp	1 00
T. Goffatt	1 00
L. R. O'Brien	1 00
Mr. Cozens	1 00
Mr. A. King	1 00
Acheson Kerr	1 00
Andrew Moffatt	1 00
Miss Sarah Wilson	1 00
T. Atkinson, sr	1 00
Victoria Atkinson	1 00
Mrs. Quinn	1 00
Miss Monk	0 60
S. Warren	0 50
Mr. Croker	0 50
Miss C. Wilson	0 50
Mrs. Bower	0 50
Mrs. Horton	0 50
Mrs. Wiley	0 50
T. C. Noble	0 50
Miss Fletcher	0 50

Miss Wheeler	$0 50
Geo. Lewis	0 50
Mrs. A. Hewitt	0 50
Sums less than 50 cts	3 90
Collection at annual meeting	3 65

St. Luke's Church.

T. Price	1 00
Mrs. J. Kean	1 00
Mrs. White	1 00
Miss Darling (W. & O. F.)	1 00
John Beard	1 00
Charles Jarratt	1 00
Wm. Dean	1 00
T. Hopkins, sr	0 50
Mrs. Hopkins	0 50
Mrs. Hipwell	0 50
Miss Hipwell	0 50
Mrs. Graham	0 50
Mrs. Braden	0 50
Mrs. Beard	0 50
Mrs. Overend	0 50
Mrs. Bailey	0 50
Mrs. Rix	0 50
W. Rix	0 50
Mrs. W. Rix	0 50
Mrs. Smith	0 50
Luke Leatherdale	0 50
Sums under 50 cts	5 64
Collection at annual meeting	4 76

PENETANGUISHENE.

Collected by Edgar Hallen.

Rev. George Hallen	5 00
Wm. Simpson	2 00
James Wright	1 00
H. H. Thompson	1 00
George Copeland	1 00
Edgar Hallen	1 00
M. Hallen	1 00
A. Hallen	1 00
Richard Hallen	1 75
David Mitchell	1 00
A. Rourke	1 00
John Rienbird	1 00
John Wilkie	1 00
Mrs. Gow	1 00
James Mercer	1 00
Mrs. Darling	1 00
Mr Featherstonhaugh	1 00
Mrs. Featherstonhaugh	0 50
Miss E. Featherstonhaugh	0 50
A. Corburi	0 50
Robert Stalker	0 50
Wm. Stalker	0 50
Mrs. R. J. Parker	0 50
W. C. Dunnan	0 50
S. McLaughlin	0 50
Wm. Wright	0 50
James A len	0 50
David Burke	0 50
Wm. Jenkins	0 50
Wm. Robertson	0 50
Sums under 50 cents	0 50
Collected at the Church Society Meeting	5 63

Victoria Hill.

Collected at Church Society Meeting	3 33

Collected by Miss Clark.

Wm. Gorman	$0 50
John Bannister	0 50
Wm. Rowley	0 50
MaryAnn Clarke	0 50
Sums under 50 cents	4 90

Wyebridge.

Collected at Church Society Meeting	3 18

Collected by Mrs. Ross.

Mrs. Ross	2 00
W. Edwards	0 50
Mrs. R. Edwards	0 15
Mrs. James Plewes	1 00
H. Casselman	0 50
Mr. Tripp	0 25
Mr. Edwards	0 25
Mr. Gunton	0 50
Mrs. A. Smith	1 00
Mr. Jupp	2 00
Mrs. Tindall	1 00
Richard Tindall	0 50
Samuel Frazer	0 50
Charles Ross	0 50
Mrs. Leonard	0 15

TECUMSETH.

Collected by Misses Carter and Doan.

Batters, Mr	1 00
Baycroft, Thomas	1 00
Bell, E	0 75
Barrell, Mrs	1 00
Carter, J. H. & Mrs	1 00
Carter Mrs. E	0 50
Carter, R. & Mrs	1 00
Carter, Thos	1 00
Carter, Wm	1 00
Carter, Miss	1 00
Cross, R. & Mrs	2 00
Cross, Mrs. A. J	1 00
Cross, Mrs. T	0 50
Cross, A	1 00
Davidson, Rev. J. & family	15 00
Doan, Mrs	1 00
Doan, Ira	2 00
Gaviller, A	15 00
Gaviller, Mrs	5 00
Gaviller, M	2 00
Gaviller, J. G	2 00
Gaviller, H	0 50
Gilroy, Wm	0 50
H. J	0 50
Long, J	0 68
Mairs, Mr. & Mrs	2 50
Paul, J. M	0 50
Perram, Mrs. and family	5 75
Perram, Miss	2 00
Ramsay, Wm	4 00
Ramsay, Mrs	1 00
Smith, Mr	0 50
Stevenson, Alex	0 50
Williams, J. R	20 00
Willoughby, Adam	1 15
Sums under 50 cents, from 24 persons	4 45

Collected by Mrs Jos. Thompson and Miss Thompson.

Bell, Richard	$0 50
Bowen, Ed	0 50
Carter, Henry	1 00
Christian, Robert	0 50
Coffee, Mrs. R	1 00
Coulter, Mrs	0 70
Crow, John	0 50
Dewson, Mrs	1 00
Dewson, Mrs. T	1 00
Dewson, Miss	0 50
Dixon, W. J	1 00
Dunham, Mrs	0 50
Ellison, Mrs. D	0 50
Forrester Mrs	0 50
Fraser, Mrs	0 50
Friend, A	0 50
Gamble, Thomas	2 00
Gamble, Miss F	0 50
Gamble, Susan	0 50
Gunn, David	0 50
Hall, Joseph	0 50
Hill, John and Jane	2 00
Hill, Jonathan	1 00
Hannah, Mrs	0 50
Hipwell, A	0 50
Johnson, W	1 00
Keagey, J. B	0 50
Kline, H	0 50
Lount, H	1 00
Manning, S	1 00
McNaught	0 50
McGirr	0 75
Manning, Mrs. J	1 00
Mills, James, sr	0 50
Mills, Richard	0 50
Mills, Jane	0 50
Mills, Jesse, and family	0 75
Mercer, Miss	0 50
Osmond, Daniel	0 50
Ramsay, Thos. and family	2 21
Richardson, Thomas	2 00
Richardson, A. and family	1 90
Rogers, J	0 50
Robinson, Geo	0 50
Scholfield, T. C., M.D	4 00
Scholfield, Mrs	2 00
St. Clair, Jas	1 00
Stewart, Gerard, and fam	1 50
Stewart, J	0 50
Stevenson, Mrs	0 50
Thompson, Mr. & Mrs. T	2 00
Thompson, Mrs. Joseph	0 50
Thompson, Wm	0 50
Turner, Mr	0 50
Ward, Mrs	0 50
Watson, Jas. A., M.D	0 50
Wilson, Charles	1 00
Sums under 50 cents, from 61 persons	14 07

Collected by Misses M. A. and J. Hammill.

Barton, Mrs. Wm	0 50
Barton, George	0 50
Brown, J. W	0 50
Brown, Thomas	0 50
Connor, Henry	0 50
Cotton, Wm	0 50
Duncan, Robert	0 50
Edsall, S	0 50
Evans, Selby	1 00
Evans, Richard	1 00

Evans, Mrs. R	$1 00
Fry, Henry	1 00
Hammill, Wm	5 00
Hammill, James	1 00
Hammill, Mrs. Thos	1 00
Hammill, Robert	0 50
Lilly, Alexander	0 50
Lougheed, Mr	0 50
Lougheed, Mrs	0 50
Aden, Mr	0 50
McCarty, Mr. P	1 00
McDermot	0 50
Mitchel, Robert	0 50
Mitchel, J	0 50
Mitchel Reuben	1 00
Richardson, Jno	1 00
Steel, Sampson	1 00
Steel, Wm	0 50
Stewart, Mrs	0 50
Smith, Hannath	0 50
Strong, Wm	$0 50
Powers, Ed	0 50
Wright, Mrs	1 00
Sums under 50 cents from 29 persons	7 52

Collected by Miss Hammill and Miss Hill.

Brandon, W	0 50
Davis, W	0 50
Davis, C	0 50
Davis, Richard	1 00
Douglas, R	0 50
Delaine, Mrs	0 75
Hammill, Henry	1 00
Hammill, Mrs. H	0 50
Hammill, Miss Eliza	0 50
Hill, Robert	1 00
Hipwell, Mrs	$0 50
How, W	0 50
Morris, Ed	1 00
Morris, R	0 70
Neil, John	1 00
Pierron, Mrs. Jane	0 50
Sprole, R	0 50
Train, Amos	1 00
Train, Mrs. M. A	0 50
Totten, A	0 50
Walker, J	0 60
Sums under 50 cents, from 3 persons	0 75

Collected at Meetings.

Trinity Church	6 15
St. John's	3 00
Christ's	6 85

NEWCASTLE DISTRICT.

CARTWRIGHT AND ENNISKILLEN.

Collected at Meetting.

Rev. Wm. Logan	$5 00
Mr. Willan	1 00
James Seymour	1 00
James McLaughlin	1 00
Wm. Armstrong	1 00
Robert Bryans	1 00
Mr. Summis	1 00
David Cherrie	1 00
W. A. Loucks	1 00
John Elliott	0 50
Mrs. Bryans	0 30
John Edgerton	0 50
Miss Hyland	0 50
Mrs. Cherrie	0 35
Miss Edgerton	0 25
Mrs. John Edgerton	0 25
Mrs. Green	0 20
Charles Edgerton	0 50
Robert Armstrong	0 50
John Virtue	1 37
James Austin	0 50
Edward Farrell	1 00

Collected by Miss Cowan.

James Cowan	0 50
Arthur Cowan	0 25
Margaret Cowan	0 25
John Cowan	0 25
James Cowan	0 25
Mrs. Arthur Cowan	0 25
Elizabeth Boate	0 25
Henry Matthews	0 50
Robert Cowan	0 25

Collected by Miss Eliza Spinks.

Robert Spinks	1 00
Mrs. R. Spinks	0 50
James Spinks	$1 00
Mrs. J. Spinks	0 50
John J. Spinks	0 25
Mary Spinks	0 25
Thomas Dinsmore	0 50
Mrs. Dinsmore	0 25
Mary A. Dinsmore	0 25
Hugh Thompson	0 50
A Friend	0 25
Joseph Strong	0 25
Thomas Darcey	0 50
Elizabeth Lambe	0 10
John Mowbray	0 25
Mrs. Beatty	0 25
A Friend	0 20
Edward Bryans	0 50
Mr. Boultoun	0 25
Stewart Bruce	0 50
Joseph Shaw	0 25
A Friend	0 15
James Beatty	0 50
Mrs. Haddock	0 25
Andrew Hyland	0 40
Thomas White	0 25
Matilda White	0 25
Mary White	0 25
George Reed	0 25
Wm. Dever	0 25
Mrs. Gogins	0 25
Mrs. Smith	0 25
Wm. Bruce	0 25
Robert Freeborn	0 25
James Strong	0 25
Bessie Talbot	0 50
A Friend	0 25
Wm. Spinks	0 25
Mary A. Lambe	0 25
Thomas Freeborn	0 50
Eliza Spinks	0 30

Collected [illegible] Martha Spinks [illegible] Miss Gregg.

J. Elliott	0 30
J. Gregg	$0 50
John Henderson	0 50
James Taylor	0 25
William Wilson	0 50
Thomas Taylor	0 50
W. McLaughlin	0 50
John J. Williams	1 00
W. Medd	1 00
Mr. Walsh	1 00
R. B. Spinks	0 50
Francis Howe	0 25
James Lawson	0 25
Mrs. D. Davis	0 50
J. Reynolds	0 50
Mr. McPhail	0 50
A Friend	0 10
Mr. Fluke	0 50
Mrs. Tooley	1 00
Mrs. J. Williamson	0 25
Peter Credimon	0 25
Robert Hyland	0 25
James Parr	0 25
James Scott	0 25
John Gregg	0 25
J. Joab	0 50

Collected by Mrs. Devitt.

Jane Devitt	0 50
John Henry Devitt	0 50
Robert Sommerville	0 25
Mrs. James McKee	0 50
John McKee	0 50
John McKee, Jr.	0 50
Henry McKee	0 55
James McKee	0 50
Miss Eliza Devitt	0 50
Joseph Reynolds	0 50
Andrew McKee	0 75
John Devitt, senr.	0 25
Mrs. Letitia McQuaid	0 50
Ann Devitt	0 25
Elizabeth Devitt	0 25

CAVAN.

St. John's Church.

Collected by Miss Rowan.

George Lough	$2 00
Frank Fee	0 75
Dr. Rowan	1 00
Mrs. Rowan	1 00
Selena Rowan	1 00
Mrs. C. Thompson	0 50
Ebenezer Jones	0 25
Mrs. John Hutchison	0 25
Robert Hutchison	0 25
David Hunter	0 25
George Elliot	0 25
Mrs. James Thompson	0 25
Bessie Rowan	0 25
George Baxter	0 25
Thomas Davy	0 50
Mr Monroe	0 50
John Twamley	0 25
Clare Winslow	0 75
John Foster	0 50
Robert Eastwood	0 50
Robert Wilkison	0 50
Henry Sootheran	0 30
Henry Eaton	0 30
A Friend	0 50
A Friend	0 10
Thomas Fee	0 25
Thomas Beaty	0 25
Andrew Beaty	0 10
Mrs. Irwin	0 25
George Cowan	0 50
Miles Haygarth	0 25
John Graham	0 25
Richard Mulligan	0 25
Wm. Crawford	0 50
W. H. Cottingham	0 42
Amelia Rowan	0 15
Sophia Todgham	0 10
Mrs. Todgham	0 05
Joseph Richardson	0 50
George Foster	0 25
Mrs. Morton	0 25
Stephen Benson	0 25
Richard Sisson	1 00
Richard Benson	0 50
David Lamb	0 25
Henry Lamb	0 25
Robert Taylor	0 50
Edward Galbraith	0 50
Mr. and Mrs. Martin	0 70
Mr. Gunn	0 50
Wm. Lough, junr	0 75
Mrs. W. Fee	0 50
Henry Fee, Junr	0 50
John Clarke	0 50
Miss E. Thompson	0 25
Mrs. Delahay	0 25
James Bogg	0 25
Henry Myers	1 00
Mr. Newton	1 00
Wm. Hutchison	0 50
Robert Duyell	0 25
James Garden	0 50

Collected by Miss M. J. Vance.

Robert Vance	1 00
Mrs. Vance	0 50
Miss Ferguson	0 25
Mr. Watt	0 25
Mr. Story	0 25
Miss Baptie	$0 25
Robert Vance, junr	0 25
John Twamby	0 25
Wm. Vance	0 50
Wm. King	0 50
Mrs. King	0 50
George Foster	0 50
Wm. Foster	0 50
John Foster	0 50
A Friend	1 00
A Friend	0 25
Samuel Graham	0 50

Collected by Miss Eastwood.

R. Eastwood	0 50
Mrs. Eastwood	0 50
David Eastwood	0 50
F. B. Collins	0 25
Mrs. Howden	0 50
J. Hopwood	0 50
A. Goodfellow	0 50
Thomas Monroe	0 25
John Smith	0 25
Mrs. Leitch	0 25
A Friend	0 10
D. Brealy	0 10
Mrs. Flint	0 50
John Kinnear	0 25
James Boggs	0 25
A Friend	0 50
A Friend	0 25
John Lang	0 50
Thomas Wier	0 50
Wm. Eyres	0 25
Mrs. Bowles	0 25
A Friend	0 10
A. Garnett	0 25
Mary Eastwood	0 25
Mrs. Walker	0 25
Thomas Sisson	0 25
Mathew McIndoo	0 50
J. Sutton	0 50
Mrs. Sutton	0 25
Mrs. Jones	0 25
E. Taylor	0 25
D. Atchinson	0 25
Mrs. McCall	0 10
James McCammas	0 10

Collected by Miss Phexton.

William Lough	2 00
Robert Phexton	1 00
Clarie Winslow	1 00
Wm. Anderson	0 25
George Ward	0 25
Wm. Lowe	0 25
Thomas Goggins	0 50
Mr. Blackstock	0 25
Mr. Argue	0 50
J. Lee	0 50
John Nelson	0 50
Mr. Griffin	0 50
Mrs. Gilbraith	0 25
Mr. Stewart	0 25
Mr. Sutcliffe	0 50
J. H. Lowe	0 50
Mr. Wilson	0 50

Collected by Miss J. McNiel.

A Friend	0 25
Mrs. Sutton	0 50
Samuel King	0 25
William Gardner	0 50
Charles McNiel	$1 00
Francis Mulligan & Family.	1 00
Joshua Mulligan	0 25
Mrs. Mulligan	0 25
Richard Mulligan	0 25
Mrs Seaton	0 25
Mrs. Fee	0 25
Mrs. Gardiner	0 25
James McNeil	0 50

St. Paul's & Christ's Church.

Collected by Miss Graham.

Martin Parker	1 00
H. Parker	0 25
B. Parker	0 25
Dr. Davison	1 00
William Fisher	0 10
John Elgar	0 25
James Fitzgerald	0 50
William Northcut	0 50
Ann Jane Northcut	0 25
Margaret Manning	0 25
J. D. Byers	0 25
Richard Parker	0 25
Thomas M. Willan	0 25
Robert Lang	0 25
W. C. Richie	0 25
R. Lang, senr.	0 25
J. G. Bateson	0 50
J. G. Armstrong	0 50
Mrs. Armstrong	0 25
Mrs. E. Elliott	0 50
Mrs. T. Elliott	0 50
George Pacey	0 25
Mrs. Reed	0 50
William Graham	0 25
James Elgar	0 25
Arthur Smith	0 25
Mrs. Fitzgerald	0 25
James Eagleson	0 25
James Waldie	0 25
William Bateson	0 25
Andrew Eagleson	0 25
Joseph Greer	0 25
James Mann	0 25

Collected by Miss Fair and Miss Wood.

James Fair	1 00
Mrs. Fair	0 50
James Wood	1 00
Henry Pile	0 25
James Nesbitt	0 25
Richard Nesbitt	0 25
Mrs. Nesbitt	0 25
Richard Nesbitt, senr	0 25
James Bateman	0 25
Mrs. Bateman	0 25
Robert McCamus	0 50
Alexander Wright	0 25
Mrs. Wood	0 50
Mrs. A. Elgar	0 50
John Thorn	0 50
Edward Thorndyke	0 50
Mrs. E. Thorndyke	0 50
Samuel Roddy	0 50
William White	0 25
Mrs. Elgar	0 25
James Thorn	0 25
Mrs. Shaw	0 25
Thomas McCamus	0 25
James Johnston	0 25
Thomas Beatson	0 50

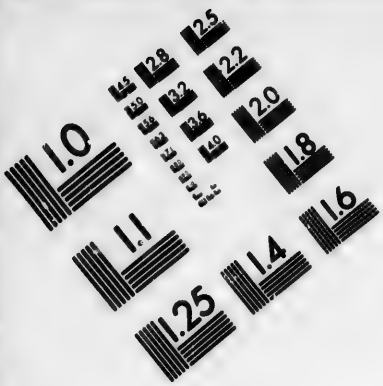

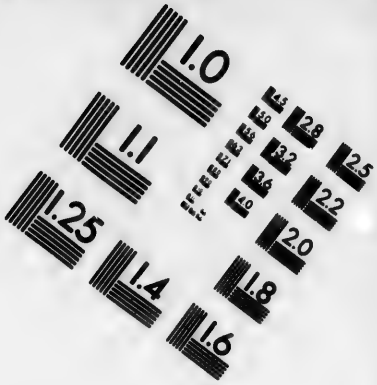

IMAGE EVALUATION
TEST TARGET (MT-3)

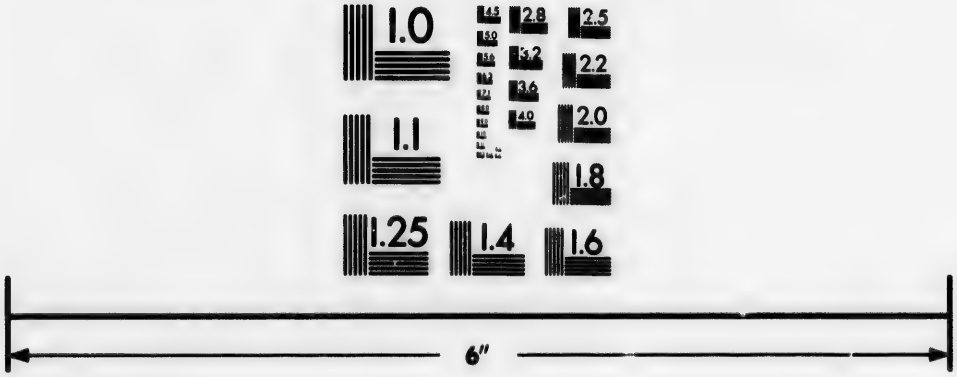

Photographic
Sciences
Corporation

22 WEST MAIN STREET
WEBSTER, N.Y. 14580
(716) 872-4503

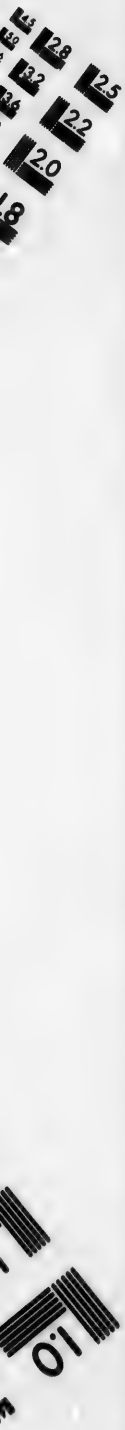
2.8
2.5
3.2
2.2
3.6
2.0
4.0
1.8
1.0

Mrs. Beatson	$0 50
William Gilson	0 25
John Haslip	0 25

Collected by Miss Smithson.

Richard Smithson	0 50
Mrs. Smithson	0 50
Joshua Smithson	0 25
Samuel Smithson	0 25
James Turnbull	0 25
Joseph Clarke	0 25
David Wood	0 25
George Wood	0 25
Mrs. R. Nurse	0 25
Mrs. Thompson	0 20
Mrs. W. Nimmo	0 50
Thomas Irwin	0 25
Mrs. Kerr	0 25
Mrs. F. Kerr	0 30
William Morrison	0 25
David Trescot	0 25
John Kerr	0 25
Mrs. J. Kerr	0 25
Mrs. Monchrief	0 10

Collected by Miss Waterman.

Mr. Waterman	1 00
Mrs. Waterman	1 00
Sarah Waterman	0 25
Miss Jones	0 25
Mr. Robinson	0 25
Mrs. Nurse	0 50
Mrs. Hall	0 50
Mr. Hutchison	0 25
Mrs. Nurse	0 25
Thomas Graham	0 35
Mrs. Sandom	0 35
Mary Waterman	0 25
William Waterman	0 50
John Waterman	0 12

Collected by Miss Needler.

William Needler	1 00
T. Moore	0 50
William Reynolds	0 50
George Reynolds	0 50
W. W. Reynolds	0 25

Collected by Miss F. Armstrong and Miss Brown.

Joseph Armstrong	1 00
R. A. Armstrong	0 50
W. H. Armstrong	0 50
William Fair	0 50
Mrs. W. Fair	0 50
Robert Fair	0 25
George Fair	0 20
Mrs W. Brown	0 25
Miss Brown	0 25
William Brown	0 50
Mrs. W. Berry	0 50
John Fair	0 50
M. J. Fair	0 25
Miss Campbell	0 50
Miss Eakins	0 25
M. A. Armstrong	0 25

Millbrook.

St. Thomas's Church.

Collected by Miss Kells and Mis Armstrong.

A. Armstrong	4 00
Mrs. Kells	$1 00
J. G. Kells	2 00
Joseph Kells	0 50
Rev. T W. Allen	1 00
Mrs. Sloan	0 25
Mrs. Smith	0 45
Mrs. R. Armstrong	0 50
Mrs. W. Smith	0 25
G. Needler	2 00
George B. Armstrong	1 00
Mr. Scotheran	0 50
Mrs. J. Dyell	0 25
Archibald Wood	2 00
A. E. Hayter	0 50
F. E. Hayter	0 10
Mrs. R. Howden	1 00
Wm. Turner	1 00
Mrs. H. Atkins	0 50
M. Dawson	2 00
S. C. B. Dean	1 00
Mr. Needler	1 00
Dr. Turner	1 00

Collected by Miss Winslow.

B. G. Winslow	1 00
W. H. Kells	0 25
Mrs. Hunter	0 25
Miss L. Fallis	0 25
Miss M. A. Fallis	0 25
Miss Hetherington	0 25
Mr Archer	0 10
James Fallis	0 25
Miss A. Fallis	0 25
James Fallis, sr.	0 25
Mrs. Mitchell	0 25
B. Mitchell	0 25
Joseph Mitchell	0 25
Joseph Brown	0 25
George Winslow	0 25
Mr. Smith	0 25
Wm. Baker	0 25
Mrs. Morton	0 25
Mrs. Pritchard	0 50
James Pie	0 25
Wm. Percy	0 25

COBOURG.

East Ward.

Collected by Mrs. Cameron and Miss Leonard.

Bishop of Niagara	20 00
Bethune, F. A.	2 00
Bevan, Mrs.	0 20
Bray, Mrs.	0 25
Bolster, Wm.	0 50
Connell, Mrs.	2 00
Cameron, Mrs.	3 00
Calcutt, Mrs. Edward	0 50
Cockburn, Hon. James	10 00
Connor, Mrs.	0 25
Crossen, James	0 50
Doak, Joseph	0 50
Doak, Mrs.	0 25
Fetherstone, J. G.	1 50
Fetherstone, Miss	0 50
A Friend	0 10
Graham, Mrs.	0 50
Irish, Thomas	0 25
Kershaw, Mrs.	1 00
Leonard, Miss	1 00
Lafferty, Mrs.	0 25
McNaughton, Mr.	$0 25
Morrison, A.	0 25
Oliver, Mr.	0 25
Perry, Hon. E.	1 00
Phelp, Mrs.	0 50
Parker, A.	0 05
Polacco, Mrs.	1 00
Pringle, Dr.	1 00
Pugh, Dr.	1 00
Pugh, Mrs.	1 00
Stennett, Rev. W.	5 00
Stennett, Mrs.	3 00
Stock, Miss	1 50
Stock, Z.	1 00
Stock, O.	0 25
Stewart, Mrs.	0 50
Scoon, Mrs.	0 25
Stanton, W. I.	5 00
Scott, Mrs. Dr.	0 50
Tinney, Mrs.	0 50
Tourje, W.	1 00
Trebelcock, P.	1 00
VanIngen, A.	1 00
Waldie, Mrs.	0 25
Wilson, Mrs.	0 50
Waddell, Mrs.	0 65

West Ward—East Half,

Collected by Mrs. Patterson and Mrs. Nanton.

Benson, W.	0 50
Boswell, J. S.	0 75
Burn, D.	1 00
Chatterton, R. D.	4 00
Cullingford, W.	2 00
Carpenter, Mrs.	0 50
Deering, Mrs.	0 50
Dooly, Mrs. (W. & O.)	1 00
Dean, O.	1 00
Dumble, J. H.	1 00
Friend	0 25
Friend (W. & O.)	0 25
Gordon, J.	0 50
Guillett, G.	0 50
Gillbard, F.	0 25
Hewson, A. (W. & O.)	1 00
Highet, R.	0 25
Hargraft, W.	2 00
Hawthorn, T.	1 00
Holman, J.	0 25
House, F.	1 00
Jewell, T. C.	0 25
Kennedy, Mrs.	0 25
Lightburne, Mrs.	0 70
Martin, C.	0 50
McConnell, Mrs.	0 50
Pringle, A.	0 25
Pratt, F.	0 25
Retallack, S.	1 00
Stock, O.	1 00
Taylor, K.	0 50
Vivian, Mrs.	1 00
Winn, Mr.	0 20
Waddell, Sheriff	2 00
Wilson, Dr.	2 00
White, H. B.	2 00
White, Mrs.	2 00

West Ward—West Half.

Collected by Mrs. Wallace and Miss Bennett.

Burnham, Hon. A.	5 00
Burnham, A. A., jr.	2 00

Bennett, Mrs.	$1 00
Benson, W.	2 00
Battell, W.	1 00
Broughall Mrs.	0 50
Corrigal, Miss C.	4 00
Dumble, J.	1 00
Fair, Mrs.	0 50
Fraser, A.	2 00
Innes, J. S.	0 50
Jones, George E.	5 00
McCallum, P.	1 00
Ruttan, R.	2 00
Ruttan, H. J.	5 00
Ruttan, Sheriff	5 00
Smith, H.	1 00
Smith, Miss	0 25
Weller, W. H.	5 00
Wilson, B	0 50

South Ward—East Half.

Collected by Mrs. Boulton and Mrs. Graveley.

Austin, Mrs.	4 00
Boswell, Judge	5 00
Boswell, J. V	5 00
Boswell, Mrs. W	0 50
Boulton, Hon. G. S.	10 00
Boulton, D. E	2 00
Buchanan, W. J	5 00
Butler, W	2 00
Cameron, J. K.	2 00
Clark, Judge	4 00
Campbell, Major	5 00
Curry, T	1 00
Curry, Mrs	0 50
Cruso, H	0 50
Cruso, M. D	2 00
Castle, Mrs	1 00
Caddy, E. C	1 00
Farmer, Mrs.	2 00
Heath, Mrs. Col	2 00
Jakes, Mrs.	1 00
Johns, W	0 25
Mercer, Mrs	0 25
McDonald, A	2 50
McDonald, Mrs	1 00
Ritchie, Miss	1 00
Winans, E. S.	3 00
Wyatt, Mrs	0 50

South Ward—West Half.

Collected by Mrs. Clark and Mrs. A. Van Ingen.

Barber, J	1 00
Brock, Thomas	0 25
Calcutt, R	1 00
Coulson, Mr	1 00
Craig, H	0 50
Field and Bro.	1 00
Fleming Mrs	0 50
Floyd, W. H	0 50
Goodeve, G. M	2 00
Greenwood, Capt	2 00
Hayden, Mr	0 50
Horton, Miss	1 00
Hutchinson, Mrs	0 50
Little, Mr	1 00
Madison, A	1 00
Phillips, E.	1 00
Paterson, F	1 00
Powell, O	0 50
Roberts, J. D	$0 50
Simmons, H	0 25
Smith, Wm	1 00
Stanton, E.	1 00
Strong, Mrs	1 00
Winch, R	0 50
Wilkinson, Miss	2 00

Township—East.

Collected by J. H. L. Wilcocks.

Blizard, A.	1 00
Boggs, O.	1 00
Bourn, C	1 00
Covert, H	10 00
Gifford, C	3 00
Johns, T.	0 50
Teaney, J	1 00
Wilcocks, J. H. L	4 00

Township—North West.

Collected by Mrs. Holdsworth and Miss Fennell.

Arnott, Mrs	0 50
Barker, Mr	0 30
Benson, R.	0 50
Burnham, A. G	0 50
Beatty, Mrs	0 50
Bell, Mr	0 50
Cook, J	0 25
Croft, Mr	0 50
Crawford, A	2 00
Hague, James	4 00
Hagerman, J	1 00
Holdsworth, H.	1 00
Holdsworth, Mrs.	0 25
Holdsworth, Mrs. R	0 50
Ingersoll, Mrs	0 25
Manly, M	0 25
McKyes Miss	0 50
Mills, W.	0 25
Purser, James	0 50
Peters, J. W.	0 50
Raby, Mrs.	0 25
Roseveare, M.	0 50
Roseveare, Mrs. H.	0 30
Rowe, J	1 00
Sowden, J. S.	1 00
Sowden, W	1 00
Sowden, R. G	1 00
Stiles, Charles	2 00
Taylor, Miss	0 50
Taylor, Thomas	0 25
Taylor, Thomas, junr	0 25

Township—West.

Collected by Miss Rowe.

Cunningham, Mrs	0 25
Carr, Mr	0 25
Carr, Mrs. J	0 50
Fennell, Joseph	5 00
Fennell, Mrs.	1 00
Fennell, Miss	0 50
Gifford, Mrs	0 50
O'Neill, Mr	2 00
Purser, M	1 00
Rowe, Capt.	4 00
Rowe, Miss	0 50
Tooke, Mrs.	0 50
Weeks, Mrs	0 25

GRAFTON.

Collected by Mrs. Cameron.

Rev. J. Wilson	$5 00
Mrs. Wilson	2 00
Miss Wilson	1 00
J. Gillard	0 50
D. D Baker	5 00
Mrs. Baker	1 00
Master C. Baker	0 50
Mr. Barnum	1 00
Mrs. R. Cameron	1 00
D D. R. Cameron	1 00
Miss E. Cameron	1 00
Miss M. Cameron	1 00
Mrs. McNeil	1 00
John McNeil	1 00
Mr. Holmes	1 50
Mr. Simcoe	0 50
Alex. Noble	1 00
Wm. Noble	1 00
Mrs. Noble	1 00
James Rowe	1 00

Collected by Miss Reynolds.

J. Reynolds	4 00
Mrs. R. W. Stanley	2 00
James Cletheroe	1 00
C. S. Drummond	2 00
Mrs. Drummond	1 00
A. Moore	2 00
Mr. Potts	1 00
Josias Gillard	1 00
Agnes Gobhard	0 50
Dr. Hildreth	1 00
W. G. Hutchinson	1 00
Miss Hutchinson	1 00
W. Fraser	0 25
A Friend	0 50
A Friend	0 25
G. Fraser	0 50
A. Hoyt	0 50
M. Glover	0 25
Mrs. Webster	0 25
Mrs. Reid	0 50
James Gillard	1 00
Thomas Welsh	0 50
T. Bingley	1 00
Andrew Ross	0 50
Mr. Simcox	1 00
Mr. McBrien	1 00
Mrs. McBrien	1 00
Wm Burnos	4 00
J. Clark	0 25
Mrs. Small	0 50
M. Stinson	0 25
Miss Reynolds	1 00
William Webster	0 50
Mrs. Drake	0 50

Collected by Mrs. A. Macdonald.

Mrs. Thomas	1 00
A Friend	0 50
Mrs. Nichols	0 50
Mrs. Alex. Macdonald	0 50
Angus Macdonald	0 75
Wm. Beatty	1 00
James Stewart	0 50
Wm. Holland	1 00
Mrs. Holland	0 50

Collected by Miss Halliday.

Mrs. Chipps	$2 00
Miss Innes	0 25
Agnes Halliday	2 50

Colborne.

Collected by Mrs. C. B. Dewey.

C. B. Dewey	2 00
Mrs. C. B. Dewey	2 00
Mrs. Cumming	2 00
Dr. Bethune	2 00
R. S. Deans	2 00
Harry Deans	1 00
J. A. G. Crozier	1 00
Mrs. Benson	1 00
B. Rosabeck	1 00
J. A. Griffis	0 50
George Keys	1 00
D. Nichol	1 00
Mrs. Ingles	0 50
Bridget Lilly	0 50
Henry Casey	0 50
J. Keeter	1 00
J. B. Dewey	1 00
Mrs. Hunt	1 00
E. Hart	1 00
J. D. Henderson	0 50
Sarah Paisley	0 25
Philo Osborne	0 50
Peter Gingras	0 25
John Paisley	0 25
Wm Sams	0 25
A Friend	0 25
Mrs. Nichol	0 25
W. H. Donaghy	0 50
R. E. Bywater	0 50
W. Campbell	0 50
J. M. Teasdale	0 50
E. Tuttle	0 50
Wm. Alger	0 50
John McHugh	0 50
Wm. Johnson	0 50
W. A. Hawkins	0 50
Mrs. Merriman	0 50
J. R. Irish	0 50
C. Labell	0 25
A Friend	0 25
John Ghent	0 25
A Friend	0 25
D L. Simmons	0 25
W. B Gould	0 25
James Bawden	0 25
Wm. Johnson	0 25
J. W. Johnson	0 12
A. Polmatew	0 50
John Campbell	0 50
Mr. Gilley	1 00
W. M. Platt	0 50
John Leslie	0 28
Arthur L. Holmes	1 00
Mrs. Green	0 25
A. A. Chapin	0 25
Phillip LeRiche	0 25
Mrs. Powers	1 00
Miss Powers	0 50
E. M. Underhill	0 50
Mrs. Campbell	0 25
Mrs. Wm. Burke	2 00
Mrs. James Webb	1 00
Henry Hicks	0 25
Cash	0 07
Wm. Ballabanks	0 50
Mrs. Ballabanks	0 25
Mr. Ballabanks	$0 25
C. J. Card	0 50
Mrs. Mason	1 00
J. Newcomb	0 50
W. H. Niles	1 00
Mrs. W. H. Niles	0 50
R. P. Niles	1 00
A. Campbell	0 50
Sarah Campbell	0 25
William Kernaghan	0 25
James McGlennon	0 25
Miss Errington	0 50
Miss Bennet	0 25
Hannah Conway	0 25
Miss P. C. Dewey	1 00
Edward Rowe	0 50
Joseph Clark	1 00
Mrs. Bethune	1 00
Allan Scott	0 28
M. A. Rishor	0 25
Mrs. Brown	0 25
Mrs. McHall	0 25
Donald Campbell	2 00
Mrs. Donald Campbell	1 00
Ellen McGran	0 25
Annie Atchinson	0 25
A. W. Dewey	1 00
For rides to cars	0 25
H. Pomeroy	1 00
Mrs. Pomeroy	1 00
Miss Pomeroy	0 25
Mrs. Strong	0 25
Miss C. M. Strong	0 25
Mrs. Goslee	1 00
R. Clark	0 50
Gilbert Weller	0 10
B. Jackson	0 25
Thomas Casey	0 25
Mrs. Thomas Casey	0 25
Stewart Strong	0 50
George Merriele	1 00
A Friend	0 25
Mrs. Kelley	0 25
J. McRae	1 00
J Doolittle	0 50
Mrs. Delaney	0 25
James Lilley	0 25
A. G. Coleman	0 50
M. C. G. Vars	1 00
A Friend	0 25
Mr. Grover	0 50
A Friend	0 25
E. Mallery	0 50
John Merritt	0 50
Dr. H. Minaber	0 50
C. Minaber	0 25
William Black	0 25
Miss Marshall	1 00
Wallie Cumming	1 00
Patrick Kelley	0 50
Mr. Ives	0 50
James Webb	0 25
W. D. Casey	2 00
Mrs. W. D. Casey	0 50
Henry Wells	0 25
Mrs. Milligan	1 00
A Friend	0 25
R. Labell	0 50

Collected by Miss Winniett.

J. M. Grover	5 00
J. B Marks	3 00
A. H. Winniett	2 00
Mrs. Winniett	2 00
Miss Winniett	2 00
William T. Benson	$1 00
J. A. G. Crozier	1 00
W. H. Cotton	1 00
William Kinsman	1 00
G. W. Webb	1 00
George Keyes	1 00
A. King	1 00
B.T. Deans	1 00
James Deans (Madoc)	1 00
Harry Deans	1 00
J. Doolittle	1 00
D. Nichol	1 00
J. M. Merriman	1 00
George Goslee	1 00
Mrs. Geo. Goslee	1 00
Mrs. Snetsinger	1 00
A. Vars	1 00
Mrs. A. Vars	1 00
Harry Thorpe Vars	0 75
J. D. O. Flynne	1 00
Peter Ingles	1 00
Wm. Errington	1 00
John Gilley	1 00
B. Gibson	1 00
Mrs. Gibson	1 00
H M. G. Vars	1 00
Thomas Webb	1 00
Robert Leith	0 75
Mrs. Leith	1 00
T. T. Niles	1 00
J. B. Dewey	1 00
John Massie, M.D.	1 00
Mrs. Massie	0 50
Miss Mary Spilsburg	1 00
A. M. Wellington	0 50
W. E. Edwards	0 50
W. J. Black	0 50
B. Easton	0 50
James Bowden	0 50
T. H. Peterson	0 50
J. T. Peterson	0 50
J.G. Webb	0 50
Mrs. J. G. Webb	0 50
J. H. Payne	0 75
Alfred Wills	0 50
John Campbell	0 50
George Campbell	0 50
William Campbell	0 50
R. E. Bywater	0 75
W. L. King	0 75
F. B. Mallory	0 50
Robert Purdy	0 50
W. D. Easton	0 50
Peter McBain	0 50
W. W. Tuttle	0 50
A. McDonald	0 50
R. Shannon	0 50
J. Stacey	0 50
A. J. Raymond	0 50
Mrs. McHugh	0 50
G. H. Gordon	0 50
Geo. Carnell, sr	0 50
Job Male	0 75
O. A. Chapin	0 50
S. Huyck	0 50
W. H. Donaghy	0 50
J. B. Dixon	0 50
John Chapman	0 50
P. Sinclair	0 50
Mr. Milligan	0 50
H. H. Hicks	0 50
Wm. Pettitt	0 50
Thomas Greer	0 50
Richard Clark	0 50
A. W. Dudley	0 50
T. B. Ives	0 50

John Niles	$0 50
Edward Lunney	0 50
Henry Correy	0 50
Alex. Morrow	0 50
Sarah Wilson	0 50
Margaret Deichurty	0 50
C. Cameron	0 50
Peter Mowat	0 25
Kitty Campbell	0 25
Geo. Fowler	0 25
T G. Fowler	0 25
J. Chapin	0 25
Mr. Gilbert	0 25
Mrs. Gilbert	0 25
James Broatch	0 25
Wilmot Gordon	0 25
Charles Sabell	0 25
J. J. Campbell	0 25
W. L. Donaghy	0 25
Miss L. Carr	0 25
Small sums	0 62
J. T. Strong	1 00
Henry Cox	0 25
Miss Grover	0 50
Mrs. Willett Casey	0 50
H. W. Chapin	0 50

Collected by Mrs. Sidney MacDonald.

Mr. Cumming	2 00
W. Cumming	1 00
G. Cumming	1 00
J. Cumming	1 00
W. Nimmo	1 00
D. Nichol	0 75
J. D. Henderson	1 00
Mrs. H N Casey	1 00
Mr Phillips	0 50
J. McClelland	0 50
Mr. Humphrey	2 00
Mr. Mallory	1 00
W. L. King	0 50
A Friend	0 20
A. King	1 00
N. Snetsinger	2 00
Mrs. Fowter	1 00
B. Mates	1 00
J. Campbell	1 00
J. Gilley	3 00
J. Fowler	1 00
Dr. Briggs	1 00
Mr. Drummond	0 25
St. M. Vars	2 00
T. Osborne	1 00
Mr. Montgomery	1 00
J. Doolittle	1 00
J A. Griffis	0 50
John McLelland	0 50
Mr. Hector	1 00
Elisha Tuttle	0 50
M. Scougale	0 50
Mr. McRae	1 00
S. A. Boyce	0 50
W. Johnson	1 00
Mrs. Johnson	1 00
Miss M. J. Johnson	0 25
Master W. Johnson	0 25
Mrs. Piper	1 00
Miss Linton	0 50
Mr. Goulding	0 50
Mrs. Chapman	0 50
Mrs. S. McDonald	5 00
Miss M. Anderson	2 00
C. Lent	0 50
Mr. Lewis	2 00

A Friend	$1 00
Mr. Moore	0 30

Collected by George S. Burrell.

Mrs. Bidwill and Family	2 45
Mrs. W. G. Bidwill	1 50
Mrs. Spilsbury	1 00
Christopher Jaques	1 00
John Jaques	1 00
David Bradd	1 00
G. S. Burrell	1 00
Mrs. G. S. Burrell	1 00
Miss Burrell	0 50
Miss M. G. D. Burrell	0 50
Miss T. F. R. Burrell	0 50
Miss Reed	1 00
H. W. Casey	0 50
E. T. Stubles	0 50
A. W. Dewey	0 50
S. A. Bryce	0 50
Charles Strong	0 50
Francis Chalmers	0 50
J. W. Lawrence	0 50
Mrs. James Peterson	0 50
William Easton	0 50
Nelson Daily	0 50
Miss Pomeroy	0 50
John Rutherford	0 25
Wm. Mitchellhill	0 25
Wm. Shannon	0 25
Daniel Daily	0 25
John Ghent	0 25
Miss Barry	0 25
Miss Alice Barrie	0 25
C. S. Male	0 25
H. Head	0 25
Wm. Head	0 25
H. Head, junr	0 25
Charles S. Head	0 25
Miss Phillips	0 25
Miss Thomasin Phillips	0 25
George Janderson	0 25
J. L. Yeomans	0 25
Mrs. Yeomans	0 25
Miss Yeomans	0 25
Harry Bidwill	0 25
Wm. Balmer	0 25
M. Williams	0 25
David Palmer	0 25
Henry Hicks	0 25
John Allan	0 25
W. H. Greer	0 25
Leon Brico	0 25
B. Leake	0 25
W. B. Burnham	0 25
Miss Ella Merriman	0 25
Miss Kissa Merriman	0 25
Mrs. J. Hamilton	0 25
Edwin Black	0 25
J. Clark	0 25
Wm. Carter	0 25
P. F. Leliche	0 25
A. B. McConnell	0 25
Philo Osborne	0 25
B. Warner	0 25
Judson Steele	0 25
George Rowe	0 25
A. Sanderson	0 25
J. Onion	0 25
W. H. Niles	0 25
Capt. Maxwell	0 25
Henry Hames	0 25
G. F. Huyebr	0 25
Miss Keeler	0 25
Thomas Maney	0 25

Harvey Fowler	$0 25
M. Rosabeck	0 25
James Black	0 25
Walter Rutherford	0 25
Mrs. Pennock	0 25
George Moffat Teasdale	0 25
E. J. Teasdale	0 25
Alice M. Teasdale	0 25
Annie Teasdale	0 25
John Stewart	0 25
Freeman Pettitt	0 25
Anne Mary Pettitt	0 25
T. McRae	0 25
John Daly	0 25
D. L. Simmons	0 25
Minnie Boyce	0 25
H. C. Purdy	0 25

Collected by Miss Maybee.

A. T. Maybee	2 00
Mrs. Maybee	1 00
Miss Maybee	1 00
Miss M. Maybee	0 25
Miss S. Maybee	0 25
C. D. Maybee	0 25
Miss A. Maybee	0 25
Mrs. Grover	1 00
Maud Grover	0 50
Mrs. Casey	1 00
Frederick Casey	0 25
Mr. Jackson	2 00
Mr. Deney	0 50
Mr. Bywater	0 25
Harry Deans	1 00

MINDEN.

St. Paul's Church.

Collected by Miss Cline & Miss Burt.

Solomon Eastman	1 00
Samuel S. Peck	1 00
W. Hartle	0 50
John Hartle	0 50
Donald Hartle	0 50
Christiana Cline	0 25
Mrs. Johnson	0 50
James H. Griffith	0 25
A. McDougal	0 50
J. Harvey	0 25
Susan Watts	0 25
Anne S. Burt	0 25
M. Mortimer	0 05
Ida Ross	0 10
H. Sawyer	0 10
Mrs. Bell	1 00
George Andrews	1 00
Henry Andrews	1 00
J. F. Young	0 25
Mrs. Sawyer	0 10
Cash	0 75
Mrs. G. Hamilton	0 50

Wildwood.

Collected by Misses Sanderson and Henry.

John Bounsal	0 25
Wm. Bounsal	0 25
Richard Bounsal	0 10
Christopher Bounsal	0 25
Henry Hawkins	0 25
John Ackland	0 25

Wm. Johnson	$0 12
Ida Mitchel	0 14
A. W. Dimsdale	0 50
Henry Jopling	0 13
Michael Henry	0 50
G. Jopling	0 50
E. Sanderson	0 25

The Junction.

Collected by Miss Dawson.

Peter Dawson	0 25
R. H. Dawson	0 12
S. Dawson	0 05
Emma Dawson	0 10
A Friend	0 25
A Friend	0 25
Henry Taylor	0 12
Alice Durick	0 12
Marian Buck	0 15
A Friend	0 15
Nellie Wright	0 10
M. A. Dawson	0 05

Haliburton.

Collected by Miss Geegan and Mrs. James Erskine.

J. H. Suff	1 00
H. Cameron	1 00
Mrs. Wastell	0 25
W. Ritchey	0 25
J. R. Eskine	0 25
John Erskine	0 25

NEWCASTLE AND CLARKE.

Collected by Mrs. John J. Robson

Rev. H. Brent	5 00
Mrs. H. Brent	2 00
Edith Brent	1 00
Charles Brent	1 00
Mabel Brent	1 00
Martin Arpie, jr.	1 00
Thomas Taylor	0 50
J. P. Lovekin	5 00
Frederick Farncomb	5 00
Mrs. F. Farncomb	2 00
Wm. Farncomb	0 50
John Farncomb	0 50
Alfred Farncomb	0 50
Fred. Edward Farncomb	0 50
Dorothea Farncomb	0 50
Charles Farncomb	0 50
John J. Robson	5 00
Mrs. Robson	1 00
M. J. Harnden	1 00
Minnie Harnden	0 50
Mr. Middleton	0 50
Thomas Gibson	1 00
Mrs. T. Gibson	1 00
Wm. Gibson	1 00
Annie Gibson	1 00
Mrs. Bemute	0 50
R. Stutt	1 00
M. Clifford	1 00
Thomas Farncomb	0 50
Richard Walsh	2 00
Mrs. Neleavin	1 00
John Gibson	1 00
Mrs. J. Gibson	1 00
Mrs. Geo. Wilson	$1 00
Mrs. A. Wilmot	1 00
Samuel Wilmot	5 00
Capt. Williams	1 00
Wm. Young	1 00
Mrs. F. Coulter	1 00
Charles Eddy	0 50
James Walsh	0 50
Wm. Potts, sr	0 50
Wm. Potts jr.	0 50
Mrs. T. Panes	0 60
Wm. Wagstaff	1 00
Mrs. Wagstaff	0 50
Wm. Wagstaff, jr.	0 50
Robert Stronger	0 50
Mrs. Adams	0 50
M. A. Steen	0 25
Capt. Gibson	1 00
F. Nicholson	0 50
Mrs. Walsh (for last year).	0 50
John Parnaby	0 50
P. Harnden	0 50
Miss F. Gibson	0 15

Collected by Mrs. H. Brent.

Thomas Pamblyn	2 00
R. A. Wilkinson	5 00
M. J. Katerson	1 00
Geo. J. Bayley	3 00
M. W. Bayley	1 00
W. W. Pamblyn	1 00
Mrs. Jacobs	1 00
Mrs Boate	2 00
Mrs. Lyman	2 00
Mrs. Chandler	1 00
R. Fothergill	2 00
Mrs. Kent	1 50
R. S. Northrop	5 00
Mrs. Foster	1 00
Wm. Grant	1 00
Mrs. Stillwell	1 00
Geo. Curtes	0 50
Thomas Downing	2 00
M. Mayall	1 00
T. G. Martin	1 00
Frances Boate	1 00
Maggie Katerson	1 00
Sarah Katerson	0 50
Mrs. Montague	0 35
Mrs. Maun	1 00
Mrs. Grose	1 00

PERRYTOWN AND ELIZABETHVILLE.

Rev. A. Lampman	5 00

Collected by Miss Sarah Jane Campbell and Miss Jane Patterson.

Mrs. George Patterson	0 50
Mrs. McDonald	0 50
Eliza McCarrol	0 25
Mr. McCormick	0 50
Mr. Harcourt	0 25
Mrs. Morton	0 25
William Booth	0 75
William Gardiner	0 25
James Caldwell	0 25
John McBurney	0 25
Mr. Lockington	1 00
John F. McMurtry	0 50
Mr. Thomas Campbell	$1 00
Mrs. T. Campbell	0 50
John A. Campbell	0 50

Collected by Miss Margaret Leith and Miss Mary Jane Noble.

John Hurd	0 25
Noble Stuart	0 25
Mrs. M. Leith	0 50
Mr. Noble	0 25
Mrs. Noble	0 25
Mrs. Cann	0 25
James Robinson	0 50
Edward Swanston	0 25
Mary Ann McLeod	0 25
R. Astley Corbett, M.D.	0 50
Robert Bruce	0 25
Robert Gardner	1 00
J. N. Rutledge	1 00
James Gardner	0 25
Mrs. Samuel Corbett	0 50
Margaret C. Purcell	0 25
A Sinner	0 25
Samuel Sleep	0 25
Mrs. S. Sleep	0 25
R. M. Lewis, M.D.	0 50
A Friend	0 50
A. Gordon	0 50
Thomas Gray	0 25
A Friend	0 25
Mrs. Stephenson	0 25
Mrs. W. Stephenson	0 25
James Corbett	0 50
James Gray	0 50
John Dunbar	0 25
Mrs. E. Adams	0 25
George Monhead	0 25
John W. Lucas	1 00
Catherine Haney	0 10
Mrs. Kirkpatrick	0 50
Ralph Noble	0 50
William Thompson	0 25
A Friend	0 25
Mrs. C. Deans	0 50
Mrs. Deyel	0 25
John Scott	0 25
William Seaton	0 25
Thomas Little	0 50
John Little	0 25
W. R. Ball	0 25
Thomas Wilson	1 00
Mrs. J. Wilson	0 37
J. J. Dunbar	0 25
George Baggs	0 50
Mrs. May	0 25
John Murray	0 50
A Friend	0 25
Mrs. Plane	0 50
W. Dean	0 75
Miss L. Baldwin	0 50

Collected by Miss Ellen McMurtry.

John McMurtry	1 00
Mrs. J. McMurtry	0 25
John F. McMurtry	0 50
Simon Mulvay	0 25
Edward Birks	0 25
Thomas Brice	0 50
Elizabeth Brice	0 50
W. Balkwill	0 25
Thomas Elliott	0 10
Miss Ellen McMurtry	0 20
A Friend	0 10
Robert Baggs	0 25

For Subscription Lists from Brighton and Castleton, Emily and Manvers, Peterborough and Seymour, see end of Appendix.

COLLECTIONS RECEIVED AFTER THE BOOKS WERE CLOSED.

CITY OF TORONTO.

Rev. Canon Baldwin	$10 00
Clarke Gamble	5 00
Mrs. Trew	1 00
F. W. Kingstone	5 00
Mrs. A. Dixon	2 00
Anonymous	1 00
Judge Hagarty	5 00
J. Aldwell	5 00
J. W. Gale	2 00
A. Grier	2 00
Mrs. Beardmore	1 00
S. McDonnell	0 50
Com. Gen. Weir	5 00
D. Ross	1 00
Mrs. Howland	5 00
L. W. Smith	2 00
C. S. Gzowski	5 00
Wm. Harris	1 00
T. F. Stayner	5 00
A. Mercer	1 00
Hon. H. J. Boulton	5 00
W. F. McMaster	5 00
S. Taylor	2 00
A. Grantham	2 00
G. Duggan	5 00
J. W. G. Whitney	10 00
Miss Gordon	5 00
Miss E. Jones	3 00
G. W. Allan	5 00
Mrs. Clarkson	2 00
Miss Helliwell	2 00
Mrs. J. H. Mead	2 00
A Friend	2 00

BRIGHTON.

Collected by Miss Barker.

Mrs. W. M. Platt	1 00
Miss Julia Platt	0 50
Mary E. Platt	0 50
Thomas Winsor	0 25
John Quick	0 25
M. R. Lockwood	0 50
N. B. Dean, M.D.	1 00
W. B. Weller	0 25
Mrs. J. E. Proctor	1 00
Mrs. J. C. Lockwood	0 50
T. Lockwood	0 25
Dr. J. F. Rolls	0 25
Henry Meade	0 15
A Friend	0 25
W. Bowles	0 10
A. W. C	0 50
O. Hodges	0 50
R. Barker	0 50
Miss Barker	0 50
Mrs. Barker	0 50
Miss M. A. Barker	0 25
Miss Winsor	0 25
James Pense	0 12
Mr. Buckley	0 50
Miss Helen Sutherland	0 75
Mrs. Mayhew	$0 50
Mrs. Purkiss	0 50
John Butter	0 25
J. R. Flagter	0 50
J. E. Lockwood	0 50
Oscar Proctor	0 50
David Willson	0 25
John Mayhew	1 00

Collected by Miss Julia Platt.

Mrs. Brown	0 50
Mr. Brown	0 50
Mrs. J. B. Young	0 50

Collected by Miss Loa Smith.

A Friend	0 25
William Wicks	0 25
J. D. Mayhew	1 00
Miss Loa Smith	0 50

Collected by Misses Charlotte and Blanche Boyer.

Miss Charlotte Boyer	1 00
Mr. Eyre	2 00
Dr. Cook	1 00
Mrs. Cook	0 50
Nelly Cook	0 10
A Friend	0 25
W. M. Platt	2 00
A Friend	0 25
A Friend	0 25
J. B. Devrill	0 50
C. E. Bullock	0 50
Dr. Gross	0 50
Thos Winsor	0 10
Friend	0 25
Henry Chapman	0 15
W. C. Proctor	0 25
Mr. Smith	0 12
John Bowles	0 50
Geo. Singleton	0 20
J. E. Lockwood	0 50
Dr. A. E. Fyfe	0 25
Mr. Wynn	0 25
Mr. Blissard	0 25
Mrs. Sandford	0 50
Mrs. Quick	0 25
John Flagler	0 50
Mr. Edwards	2 00
Mr. Hunter	0 50
Mr. Leslie	0 50
Miss Marsh	0 20
Mrs M. K. Lockwood	0 50
Mr. Firman	0 50
L. A. Purdy	1 00
Mrs. Sampson	0 05
D. W. M. Willson	0 50
Friend	0 25
Edward Sandford	0 10
A Friend	0 08
Mrs. H. Webb	0 50
Mr. Wicks	0 10
Mrs. Smith	0 25
Mrs. T. C. Sandford	0 25
Mr. Davy	$0 50
Henry Lewis	0 25
Mr. Vanhorn	0 50
Mr. O'Callary	0 25
Mrs. Fraser	0 25
Mrs. Linton	0 50
Mrs. Showman	0 25
Mrs. Wright	0 25
Mr. Wright	0 25

Castleton.

Collected by Mrs. Duncan.

Robert Polley	1 00
Wm. Duncan	1 00
Wm. H. Duncan	1 00
Wells Dorland	0 50
W. Polley	0 25
Levi Miracle	0 50

Collected by Mrs. W. Weller.

Mrs. Vernor	2 00
Mrs. Jones	1 00
William Polley	0 25
Mrs. Keeler	1 00
Mr. Polley	1 00
Mr. Finlay	0 25
S. P. Allen	0 75

CHESTER.

Collected by Mr. Coates.

Mrs. Coates	1 00
Mr. Coates	1 00
A Friend	0 25
A Friend	0 25
J. Playter	1 00
Mrs. Playter	1 00
T. T. Thorn	1 00
Miss M. Vine	0 50
Mrs. Vine	0 25
Mrs. Sothergill	0 50
Mr. Franklin	0 55

EMILY.

Collected by Miss L. Disbrow and Miss M. Davidson.

Mrs. W. Cottingham	2 00
Lucy Cottingham	2 00
William Curry	2 00
Mrs. T. Stephenson	1 50
J. Shaw	1 00
R. Grandy	1 00
T. Stephenson	1 00
J. Reed	1 00
G. Scollie	1 00
James Johnson	1 00

A. G. Scott	$1 00
C. S. Jewett	1 00
W. Thorn	1 00
J. W. Blackwell	1 00
W. H Blackwell	1 00
J. McNickle	0 50
W. Cottingham	0 50
Mrs. Cottingham	0 50
Mrs. H. Hamilton	0 50
Miss Reed	0 50
Mr. Cornwell	0 50
Mrs. Cornwell	0 50
J. Dupre	0 50
F. Adams	0 50
W. Burton	0 50
J. McNeely	0 50
Miss R Grandy	0 50
Mr. Simpson	0 50
W. Blood	0 50
J. Dodd	0 50
A Friend	0 50
Mrs. Bradburn	1 00
Miss M. Davidson	0 50
Miss Blackwell	0 25
S. Ellery	0 25
H. Odell	0 25
A Friend	0 25
T. Foster	0 25
H. Tool	0 25
W. Neal	0 25
Mrs. D. Hartley	0 25
James R. McNeely	0 25
William Clark	0 25
A Friend	0 15
J. Jones	0 50
J. Hanna	0 75
Mrs. Kent	0 50
Col. Davidson	0 50
Mrs. Lamb	1 00
J. Morrow	0 25
Mrs. Hale	0 50
R. Hungerford	0 50
J. Gardner	0 25
R. Henderson	0 50
W. Henderson	0 25
R. Touchburn	0 25
A. McQuade	1 00
Collected at Miss. Meeting	3 95

Manvers.

St. Mary's Church.

Collected by Miss Touchburn and Miss Margery Vance.

Robert Touchburn	1 00
Richard Touchburn	1 00
Richard Staples	1 00
Isaac Preston	1 00
James Vance	1 00
Michael Sisson	0 75
George Sisson	0 50
Jeremiah Dean	0 50
R. Vance, junr	0 50
Thomas Staples	0 50
William Ward	0 50
Mrs. J. Preston	0 50
Miss M. Preston	0 50
R. Touchburn, junr.	0 50
John Vance	0 50
J. Fowler	0 50
H. F. Time	1 00
E. Wilson	0 50
Miss E. Touchburn	0 41
Miss E. A. Vance	0 25
Miss M. A. Vance	$0 25
Miss M. J. Vance	0 25
Miss J. Vance	0 25
Mrs. J. Vance	0 25
Mrs M. A. Vance	0 25
Frederick Thompson	0 25
Joseph Bennett	0 25
John Dick	0 25
Jane Fowler	0 25
William Rowen	0 20
William Howden	0 25
Robert Hannah	0 25
William Ingrahm	0 25
Thomas Staples, junr	0 35
Miss S. Preston	0 50
Robert Vance, junr.	0 25
James Dean	0 25
Mrs. Dean	0 25
Mrs. M. Sisson	0 35
Samuel Vance, senr.	1 00

OSHAWA.

Andrews, George	1 00
Atkinson, W. F.	0 50
Billings, F. J.	0 50
Clarke, Joseph	0 50
Eck, Mrs.	1 00
Fair, J	0 15
Fairbanks, S. B.	5 00
Do. Book and Tract Fund	2 50
Graham, Wm.	0 50
Glen, Mrs.	3 00
Hyland, Mrs. Wm.	0 75
Hindes, A	0 50
Hyland John	0 75
Kirkpatrick, Thomas	0 25
Kirkpatrick, Matthew	1 00
Jarvis, C. R.	1 00
Lockart, A.	0 25
McCabe, W.	0 50
McGee, Mrs.	1 00
O'Dea. Mrs.	0 25
Roland, Mrs.	0 25
Toms, J.	0 50
Taylor, W.	0 50
Trigg, ——	0 25
Walton, ——	0 25
White, Mrs.	0 50
Warren, Wm.	1 00
Warren, J. B.	0 50
Woons, Mrs.	0 25
Worrell, Rev. J. B.	5 00
Worrell, C. L.	0 25

PETERBORO'.

Collected by Mrs. Morrow.

Sidney Smith	5 00
D. G. Hatton	5 00
J. Robinson	5 00
Mr. Morrow	5 00
Mr. J. Robinson	5 00
Mrs. Burnham	2 00
P. Barneston	2 00
M. Wilson	1 00
St. George Baldwin	1 00
Wm. Walsh	1 00
Wm. G. Porter	1 00
James Howden	$1 00
Miss Chamberlin	1 00
A. F. Huffman	0 50
Allan McDougall	0 50
A. D. Leach	0 50
D. J. Eastwood	0 50
Mrs. Colb	0 50
H. H. Smith	0 50
T. H. Knapp	0 50
Mr. Britton	0 50
Mrs. Ware	0 50
H. Vin	0 50
Mrs. Morton	0 25
Miss Mills	0 25
A Friend	0 25
Mrs. Croft	0 25
Mrs. Day	0 25
Mrs. Bentley	0 20
Mrs. Cook	0 25
Collected by Miss J. J. Hall	4 00

Collected by Mrs. Shaw and Mrs. Robinson.

E. McNab	0 37
C. Stapleton	0 50
James Campbell	0 25
Mr. Dixon	0 50
Mrs. Saxsmith	1 00
Mrs. Pierce	0 50
Mr. Hull	0 50
Mr. Brooks	1 00
Mrs. McCullough	0 25
Mrs. Wheeler	0 25
Mrs. Forbes	2 00
R. Hamilton	0 50
Mr. Hamilton	0 25
J. Wallis	2 00
Miss Mitchell	0 25

Collected by Miss Patton and Miss Rubidge.

Mr. Eastland	1 00
J. English	0 50
Mrs. Snider	1 00
Mr. Green	0 50
Mrs. McMan	0 50
Mr. Comstock	1 00
Mrs. W. Boswell	0 50
Mrs. Beatty	1 00

Collected by Mrs. Snyder.

Mr. Stetham	5 00
Mrs. Goodwin	0 25
James Best	1 00
G. Mitchell	1 00
George Stewart	1 00
Mrs. Simpson	0 50
Mr. Cluxton	1 00
G. Frear	0 50
Mr. Carver	1 00
J. Kennedy	0 50
Mr. Roach	0 50
Mrs. McGoffin	0 25
J. B. Clamentie	0 45
W. H. Scott	0 50
Mrs. C. Weller	5 00
Mrs. James Stevenson	1 00
Mrs. Barber	1 00
Mrs. J. J Hall	2 00
Mrs. Thomas White	0 25
Mr. Lannen	0 50
Miss Mason	0 25

Ashburnham District.

Armstrong, Mr	$0 50
Archer, F. E.	1 00
Beck, Rev. J. W. R.	5 00
Belfield, T. D.	2 00
Brown, Miss	0 25
Bennett, Mr	0 50
Bayley, Mrs	0 50
Burnham, John	3 00
Brownlee, Mrs	0 25
Burford, Mr	1 00
Calcutt, Mrs	2 00
Craig, Mrs	0 25
Craig, Mrs. John	0 25
Carpenter, Miss	0 25
Connay, Mrs	1 00
Curtis, Mr	1 00
Curtis, junr. Mr	1 00
A. H. Campbell	10 00
Campbell, Mrs	4 00
Crowe, Mr	1 00
Dunlop, Mrs	1 00
Deacon, W. S	0 50
Dobbin, Mr	0 50
Dunstord, George	1 00
Duchman, C. S.	2 00
Denne, Mr	0 50
Evans, Mrs	0 30
Foulis, Mrs	1 00
Green, Mrs	1 00
Gahan, E. H.	1 00
Hilton, Miss	1 00
Hetherington, Miss	0 25
Ingraham, Mrs	1 00
Long, Mrs	0 10
Morgan, Mr	0 20
Murray, Mrs	0 25
Orde, Mrs	1 00
Philips, Mrs	0 25
Reade, Mrs	0 25
Renaud, Miss	1 00
Rodgers, R. D	5 00
Rodgers Mrs	1 00
Rodgers, James	2 00
Rodgers, H. C.	5 00
Richey, G	1 00
Stewart, Mrs. H	0 50
Sherlock, Mr	1 00
Sargent, Mrs	1 00
Strickland, H. T	5 00
Thompson, Mrs	0 25
Whitelaw, Mr	0 50
Yorke, Lionel	0 50
Stafford, John	0 50
Deacon, William	0 50

SCARBOROUGH.

Christ's Church.

Collected by Miss Norris and Miss E. Humphrey.

Major Norris	1 00
Miss Jackson	1 00
Mrs. MacLean	0 50
D. MacLean	1 50
Miss Bowen	0 37
Mary Bowen	0 37
G. G. Young	1 00
Mr. Lepper	1 00
Mrs. Lepper	1 00
John Bambridge	0 30
J. Stobo	$0 50
Mr. Muir	0 20
Nelson Gates	0 25
Russell Cornell	2 00
J. H. Wilson	1 00
D. Annis	0 50
W. Churchill	0 50
Mrs. Mabley	0 25
James Humphrey, junr., and family	4 00
Mrs. Joseph Thompson	1 00
James Humphrey, senr.	1 00
Mrs. Humphrey	1 00
Miss Humphrey	1 00

Collected by Miss Etwell and Miss Alice Richardson.

Rev. W. Belt	5 00
Mrs. Belt	2 50
Miss Belt	1 00
Alfred J. Belt	1 00
Bertha Belt	0 50
Mr. W. Bell	1 00
Mrs. McClelland	1 00
Mr. Ignatius Galloway	2 00
Edward Lennox	0 20
Mrs. F. Galloway	1 00
Miss Hawley	0 50
Isabella Skelton	0 20
W. Castle	1 00
J. Castle	1 00
Mrs. Brumwell	0 25
Thomas Skelding	5 00
W. Heron	0 50
Mrs. Nelson	0 25
Mrs. J. Nelson	0 25
Mrs. Laskey	0 25
Mrs. Pullen	0 25
Stephen Keeler	1 50
W. Keeler	1 00
Mrs. T. Elliott	1 00
F. H. Helliwell	0 25
W. Galloway	1 00
Mrs. Galloway	0 50
Mrs. Parker	0 25
W. Tredway	0 30
Mrs. Stephenson	0 25
W. Collins	0 20
W. Richardson	0 50
George Hare	0 25
A Friend	0 15
D. G. Stephenson	0 50
Mrs. Tobbitt	0 15
John Richardson	0 25
Mrs. Bennett	0 25
A Friend	0 10
Mrs. Lemmon	0 50
Miss Richardson	0 25
Peter McCaffrey	0 20
W. Helliwell	1 00
Charles Hastings	1 00
Nancy Perry	0 30

Collected by Miss H. Westney.

Mrs. Little	3 00
W. Rolph, sr.	1 00
W. Westney	1 00
Mrs. Westney	1 00
H. Humphrey	1 00
W. Humphrey	1 00
Mrs. W. Humphreys	1 00
Mr. Ormerod	0 50
Mrs. Ormerod	0 50
J. Collins	1 00
Mrs. J. Collins	$1 00
Mrs. R. Wicks	0 50
Mr. Willis	0 50
Mrs. Powell	0 30
A. McKenzie	0 20
Mrs. W. Booth	0 20
M. Booth	0 10
J. Taber, jr	0 50
Stephen Westney	0 50
Mrs. Walton	0 25
Mrs. Johnston	0 40

Collected by Miss S. Taber.

G. Chester	3 00
R. J. Belford	1 00
Mrs. A. Pherrill	1 00
Mrs. A. Thompson	1 00
W. Dickson	1 00
Mrs J. J. Taber	1 00
J. M. Read	0 50
S. G. Blanchard	0 50
Miss McClure	0 50
Mrs. Torrance	0 25
Russell Pherrill	0 25

Collected by Miss Wilson and Miss Chamberlain.

J. Wilson	1 00
Mrs. Leslie	0 25
Mrs. Rowan	0 20
John Wilson	0 25
Charles Ley	0 25
Catherine Ley	0 25
James Taylor	0 25
Jane Chamberlain	0 25
Thomas Laskey	0 25
Mrs. Mitchell	0 10
Mrs. Moon	0 50
Mrs. Chester	0 20
Two Friends	0 22
Miss Graham	0 50
Mrs. Cameron	0 10
Mr. Hale	0 25
Mr. Huxtater	0 60
Mrs. Knowles	0 20
James Leslie	0 25

St. Paul's Church.

Collected by Miss S. Burk and Miss Myers.

Wm. B. Burk	1 00
Mrs. Burk	1 00
Miss Burk	1 00
Miss S. Burk	1 16
J. Y. Burk	0 25
A Friend	0 50
G. R.	0 25
D. S. Burk	0 50
M. S. Myers	1 00
Mrs. Myers	1 00
G. Richie	0 25
Mr. & Mrs. P. Sheppard	2 00
C. Taylor	0 25
Wm. Murphy	0 20
Mrs. Bell	1 00
James Bell	0 25
J. Bell	0 25
Mrs. Duncan	0 50
W. Duncan	0 50
Mrs. Dyer	0 20
Mrs. Drury	1 00
R. Drury	0 25

A Friend	$1 00
Mrs. Harris	0 50
C. Harris	0 25
Geo. & Mrs. Scrace	0 50
Mrs. Scrace	0 25
W. Scrace	0 25
James Long	1 00
John Long	0 25
Wm. Brotherston	0 25
George Sheppard	0 50
Mrs. G. Sheppard	0 50
D. Mason	0 50
Mrs. D. Mason	0 50
Mr. & Mrs. E. Smith	2 00
J. Hays	0 25
Isaac Barton	0 25
A Friend	0 50
A. Young	0 50
James D. Harrington	0 50
Jane Skelton	0 10
Maggie Wright	0 15
John Armstrong	0 25
Jessie Hutton	0 20
Joseph Hope	0 24
John Sherwood	0 25
Robert Rosborough	0 25

Collected by Miss Sarah Mason and Miss Hannah Morgan.

W. Mason, sr.	2 00
Mrs. Mason	2 00
Alfred Mason	1 00
Sarah Mason	0 25
Wm Mason	0 25
A Friend	0 40
H. Mason	1 00
Mrs. H. Mason	1 00
Mrs. J. Morgan	2 00
Mrs. Harley	1 00
R. Roberts	1 00
E. Abraham	1 00
W. Mason, junr.	1 00
Mrs. W. Mason	0 50
F. Mason	1 00
Mrs. F. Mason	0 50
Mrs. W. G. Christie	1 00
Mrs. Christie	0 25
Mrs. Thomas Armstrong	0 50
R. Armstrong	0 50
G. Lee	0 50
Hannah Morgan	0 40
Mrs. Hood	0 25
Mrs. Rennie	0 20
Mrs. Thomas Mason	0 25
Martha Dix	0 50
Mrs. Spaulding	0 30
Mrs. Hood	0 20
R. Skelton	0 25
Harry Matthews	$0 25
Thomas Matthews	0 25
John Matthews	0 25
Nicholas Matthews	0 25
Ellen Jane Matthews	0 25
William H. Keall	0 25
Mrs. Margaret Clark	0 50
Thomas Coates	0 30
Mrs. Coates	0 25
Mrs. John Gibson	0 25
Mr. Gibson	0 25
Mrs. W. Miles	0 25
Louisa Miles	0 25
Mrs. Banbridge	0 10
Mrs Richardson	0 10
A Friend	0 10

Collected by Miss Sarah Yeamans.

D. Yeamans	1 00
Mrs. John Chapman	0 43
Mrs. Yeamans	0 25
Miss Sarah McKean	0 30
M. E. Wood	1 00
Mrs. Wood	0 50
R. Steers	1 00
Mrs. Steers	0 50
Mr. Chapman	0 25

St. Jude's Church.

Collected by Miss Armstrong and Miss Devenish.

E. Armstrong	2 00
T. Devenish	0 50
Mrs. Devenish	0 50
Joseph Wilson	1 00
Mrs. J. Walton	0 20
Mrs. J. Armstrong	0 50
Mrs. J. Smith	0 25
Mrs. W. Eagan	0 20
Mrs. E. Armstrong	0 15
Jessie Henry	0 25
W. McGinnis	0 20
Mrs. McGinnis	0 10
F. Armstrong	0 20
Mrs. Richardson	0 15
Mrs. M. Watson	0 50
W. Empringham	0 75
Mrs. W. Empringham	0 75
Thomas Empringham	0 25
R. Sylvester	0 25
D. A. Fitzpatrick	0 25
John Pringle	0 20
Joseph Armstrong	0 20
John Empringham	0 25
Mrs. J. Empringham	0 25
Adam Weatherston	$1 00
Francis Angus	1 50

Collected by Miss Mary E. Boyd.

Isaac Blain	1 00
Thomas Blain	0 25
John Blain	0 25
Richard Blain	0 25
John McCowan.	0 25
Miss Ellen Boyd	0 50
John F. Hume	0 50
Mrs. Moffatt	0 25
Mrs. A. Moffatt	0 24
Thomas Brown	0 25
Mrs. T. Brown	0 25
Mrs. Taylor	0 25
Mrs. McCowan	0 25
Mrs. A. Taylor	0 25
Miss F. Thompson	0 25
George Empringham	0 25
Hugh Wilson	1 00
Charles A. Brown	0 25
Mary A. Brown	0 25
Sarah Wilson	0 25
John Beck	0 25

Collected at Meetings.

St. Paul's	3 22
St. Jude's	2 61

SEYMOUR.

Christ's Church.

Collected at meeting	4 60
F. Boucher	2 00
James Gorman	2 00
H. Humphries	2 00
R. Cockburn	2 00
G. Ince	2 00
Dr. Wallace	2 00
Mr. Mirfields	1 00
Mr. Bedford	1 00
Mr. Linton	1 00
Mr. Stanbury	1 00
Mr. Skinner	1 00
Mrs. Groves	1 00
Miss Groves	0 50
Mrs. Wright	0 50
Mrs. Abbott	0 50
Mrs. Harper	0 50
Mr. Archer	0 50
Mr. Ivey	0 50
Mr. Caddy	0 50

TABLE OF CONTENTS.

	Page
Officers of the Society	iii
Constitution	v
Rectory Lands Bill	xi
Report	13
APPENDIX :	
Statement of Parochial Collections	17
Report on Indian Missions	19
Report of Book and Tract Committee	23
Statement of Income and Expenditure	26
Trial Balance	28
Statement of Investment Account	30
Detailed Statement of General Purposes Fund	34
" Widows and Orphans' Fund	36
" Students' Fund	36
" Mission Fund	38
List of Life and Incorporated Members	40
Subscriptions and Donations received by Parent Society	43
Statement of Parochial and other Collections	45
Subscription Lists	55